

Existing Front Elevation
1:100

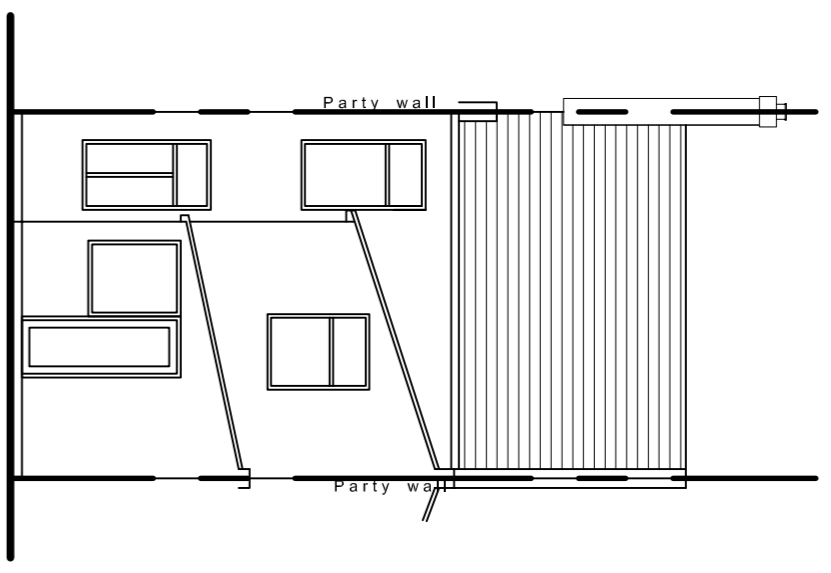

Existing Rear Elevation
1:100

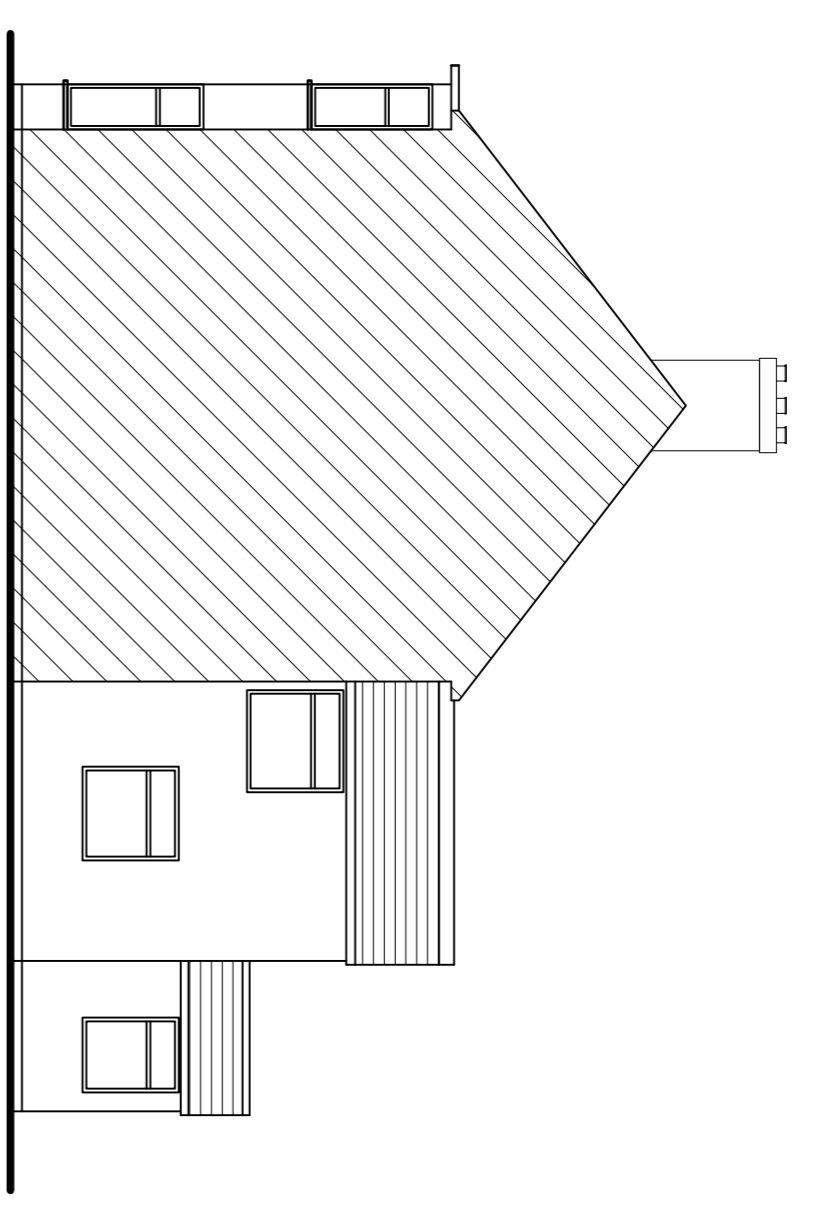

Existing Side Elevation
1:100

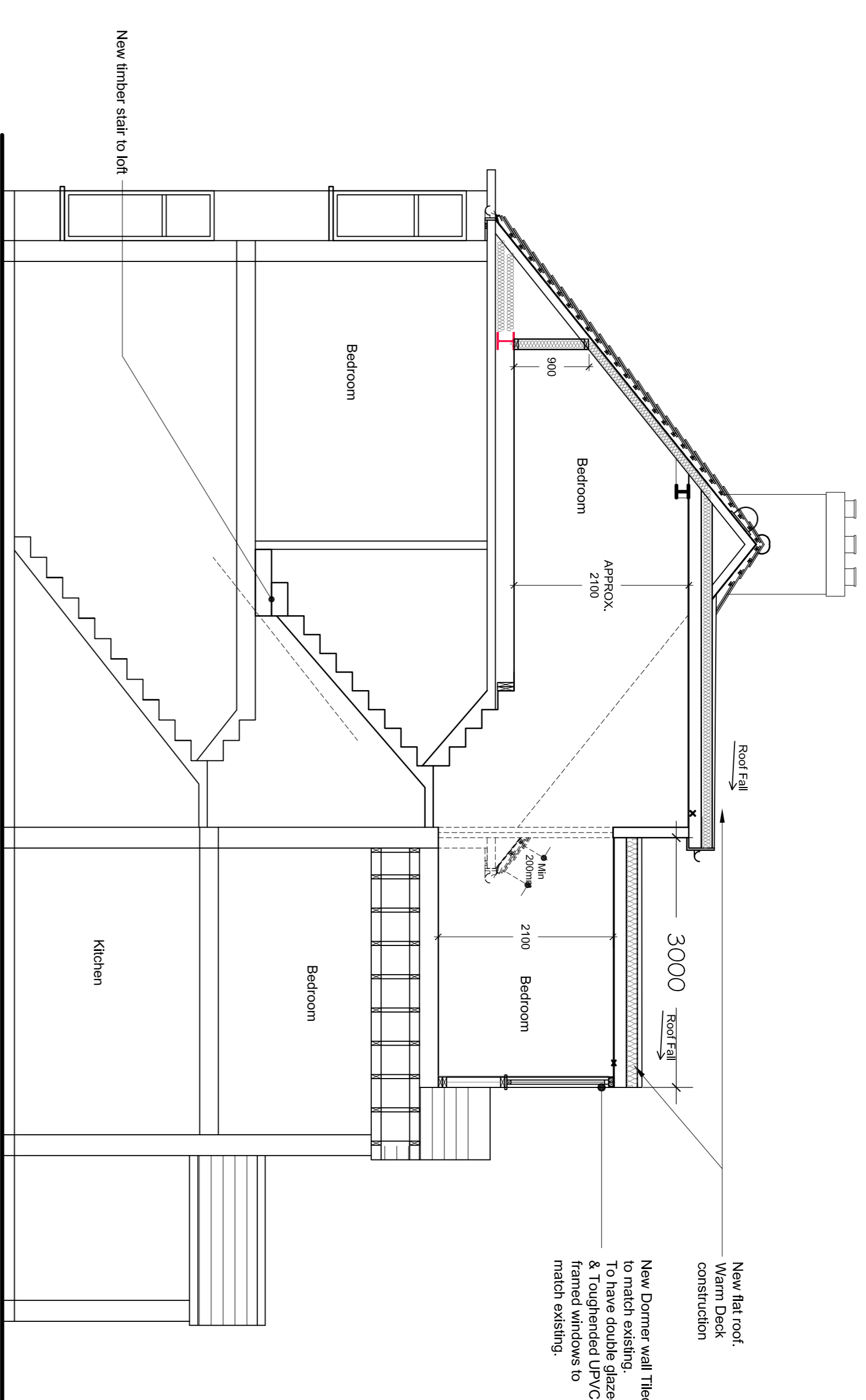

Typical Section
1:50

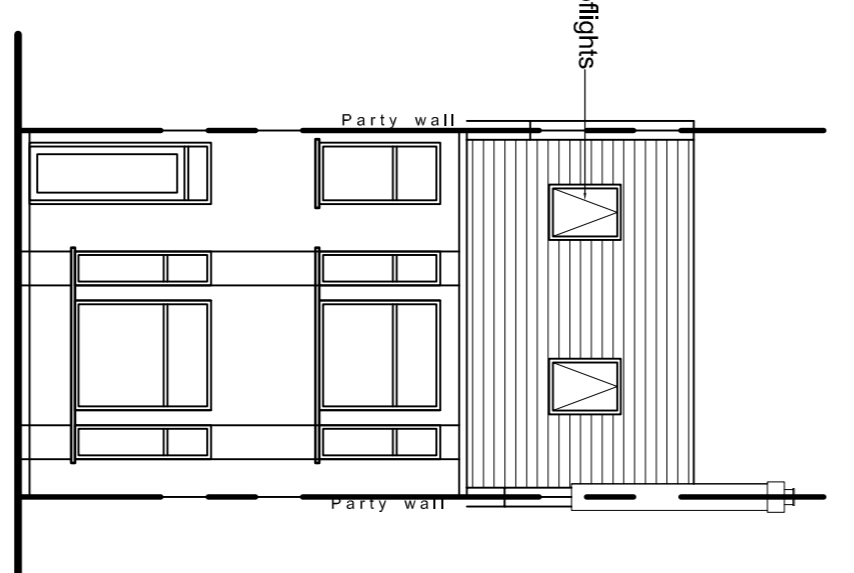

Proposed Front Elevation
1:100

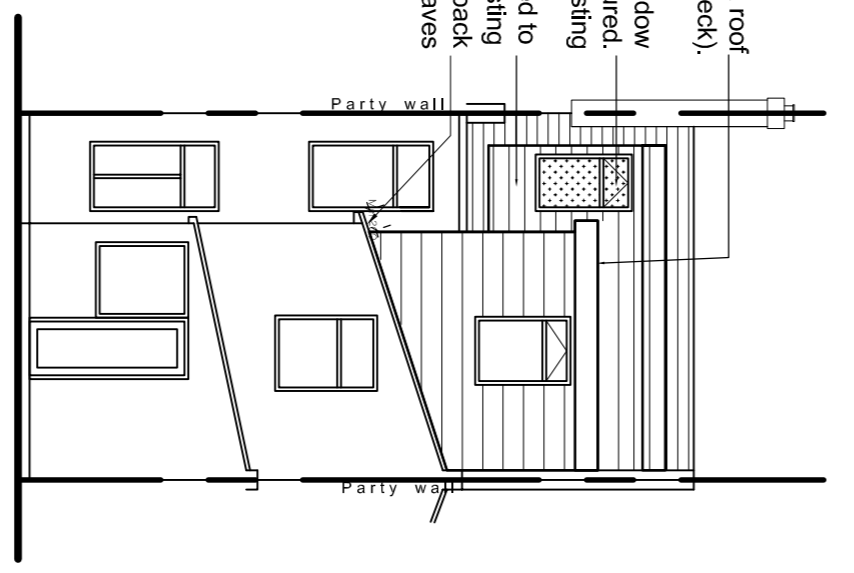

Proposed Rear Elevation
1:100

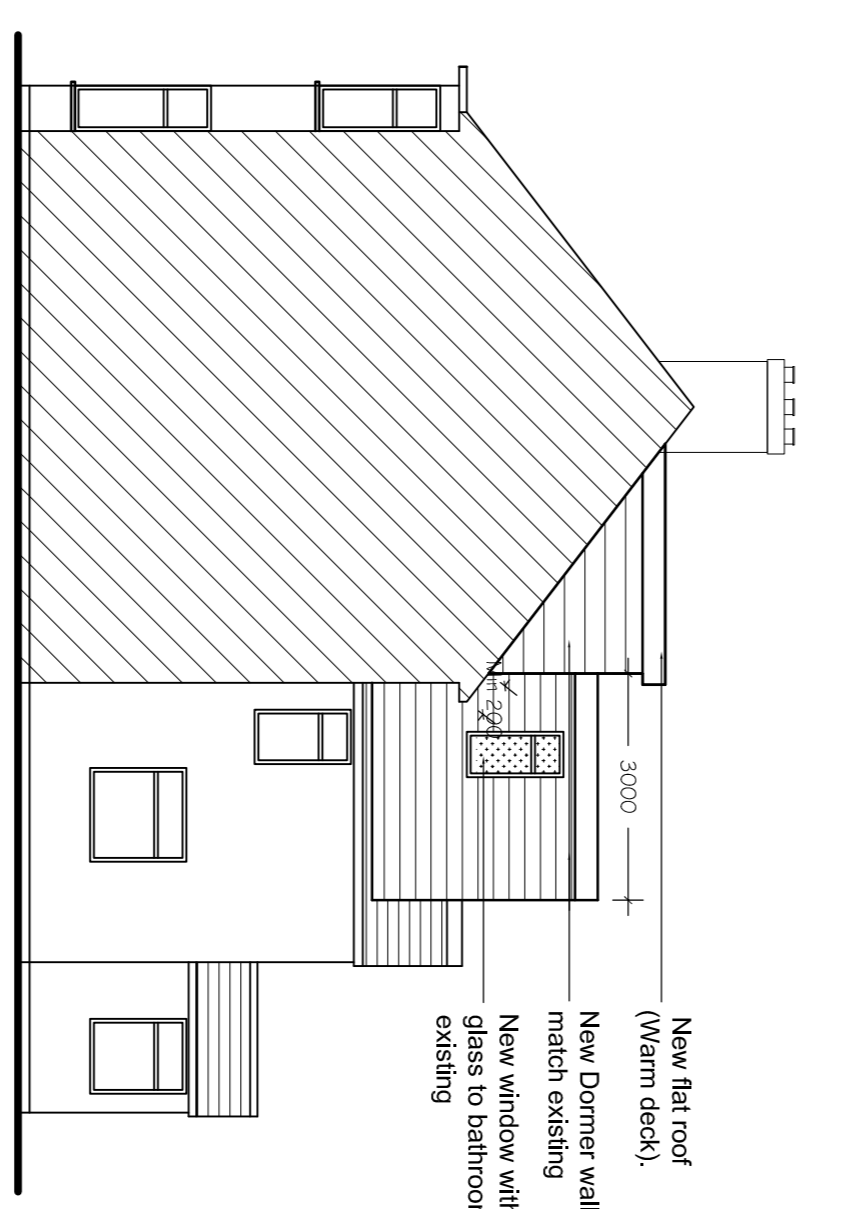

Proposed Side Elevation
1:100

Volume Calculation
 Dormer to the main house : 3.5m2 x 4.4 = 15.4m³
 Dormer to the Rear of the house : 8m2 x 3.0m = 24 m³
TOTAL : 39.4m³ < 40m³

Planning

Author	BS	29.12.20	RSS
Checker	BS		RSS
Drawn	BS		RSS
Checked	BS		RSS
Approved	BS		RSS

John Farquharson Partnership LLP
 Est. 1922
 6 Hare Hall Lane,
 Cadden Park,
 Essex, RM2 6BD
 Tel: 01708 75 00 11
 E-Mail: admin@jfpengineers.co.uk



Loft Conversion with Rear Dormer
 23 Sherrard Rd, Forest Gate, London
 E7 8DN

*Existing and Proposed Elevations and
 Typical Section*

Scale 1:100

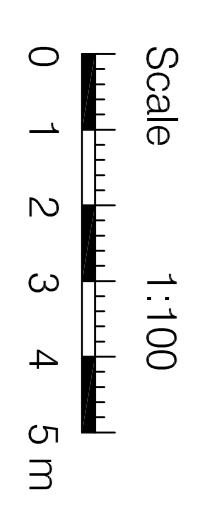

Drawing No.	9068 / 102	Revision	A
Scale	BS	Date	OCT-2020
Drawn	BS	Checked	RSS
Approved	BS	Project	