

General Notes.
 This drawing to be read in accordance with other Roger Balmer Design drawings
 Refer to Adam Power Associates information for all structural information.
 All setting out to be carefully checked and verified on site prior to construction. Any discrepancies to be reported to Roger Balmer Design at the earliest opportunity.
 All manufacturers instructions to be complied with. Any which cannot be followed to be reported to Roger Balmer Design at the earliest opportunity.
 Do not scale from drawing. If in any doubt about any information, please seek full clarification prior to proceeding with construction work.
 Construction Design and Management Regulations 2015
 This project will be subject to these regulations. Client should be aware of their responsibilities under these Regulations. Consult Designer's pre construction information. Generally this project is considered to contain no exceptional risks beyond those that may be expected by a competent contractor for a project of this scale.

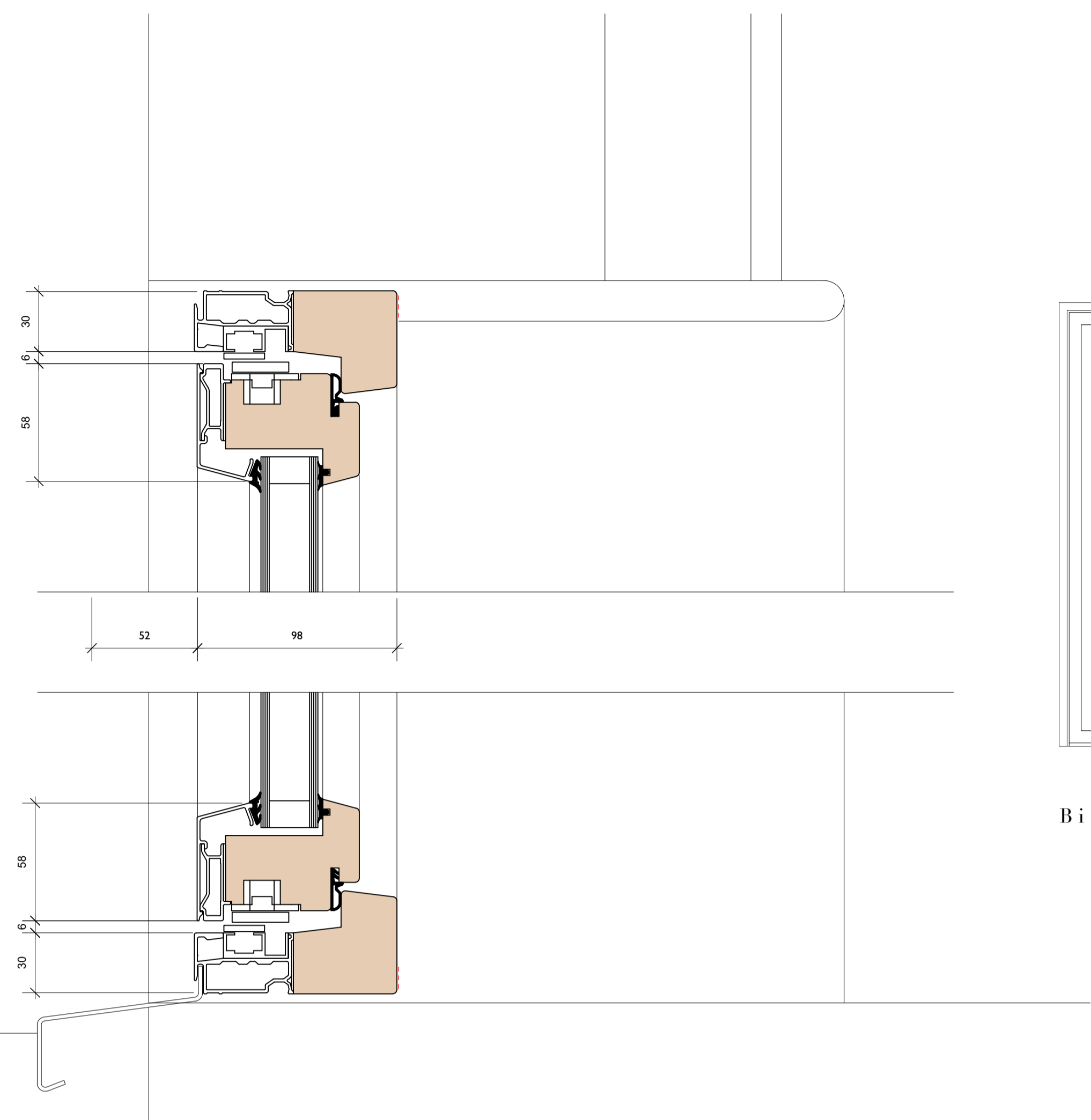

Vertical Brickwork Sections 1.2

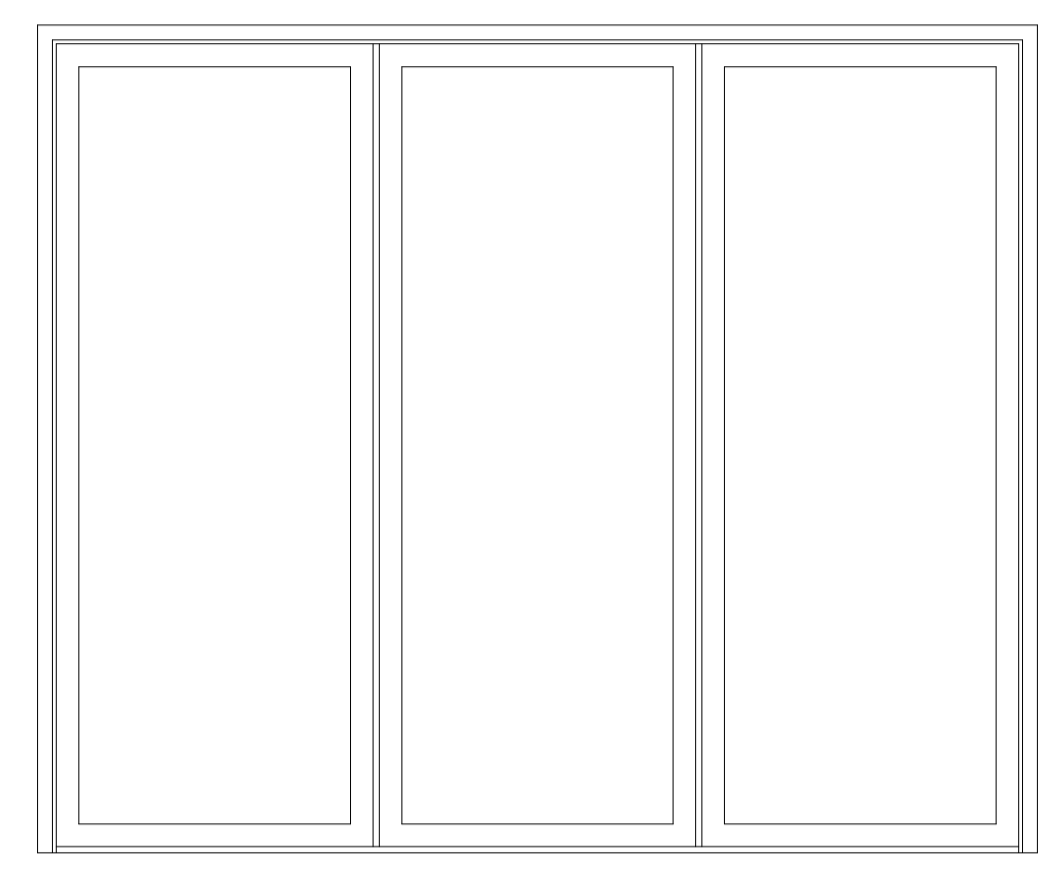

Bi-fold Elevation 1.20

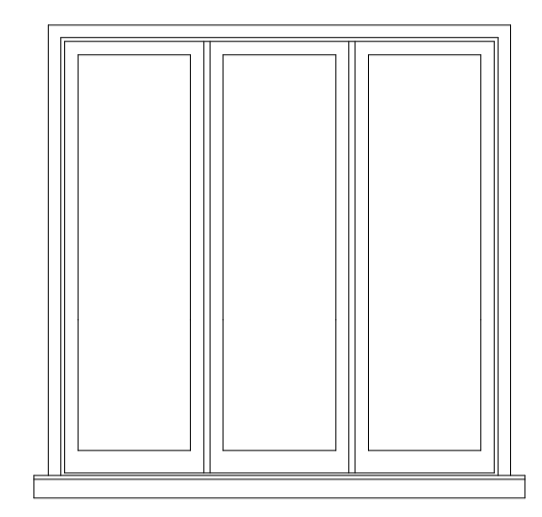

GW10, GW11, GW13

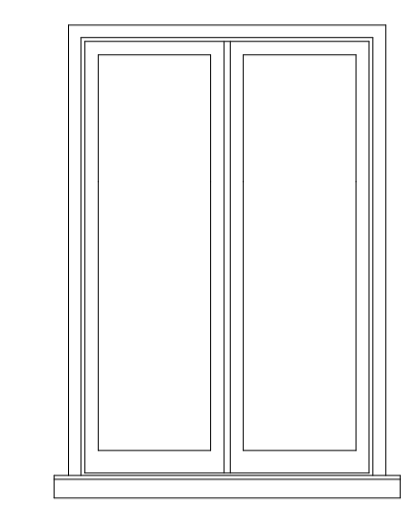

GW14

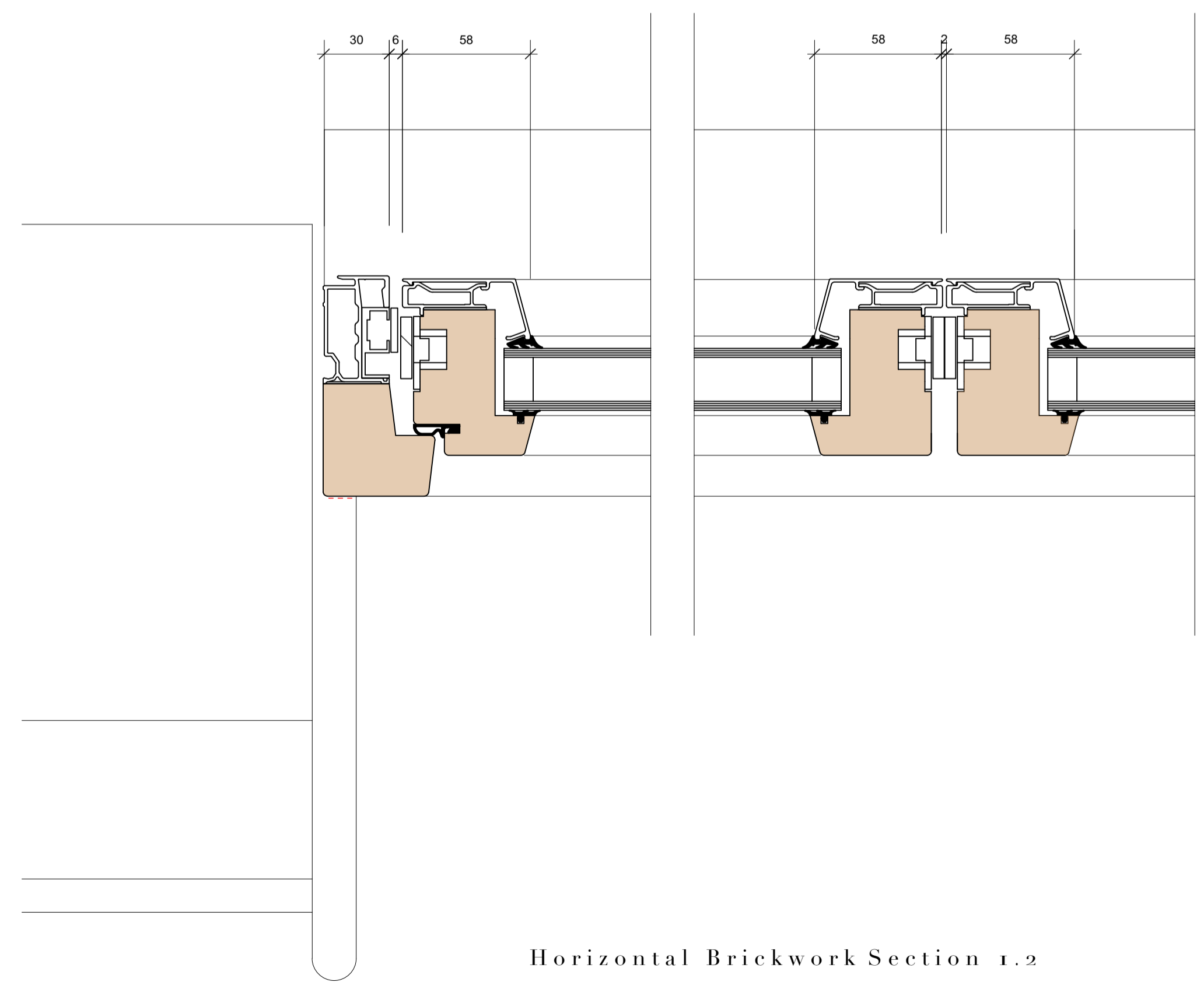

Horizontal Brickwork Section 1.2

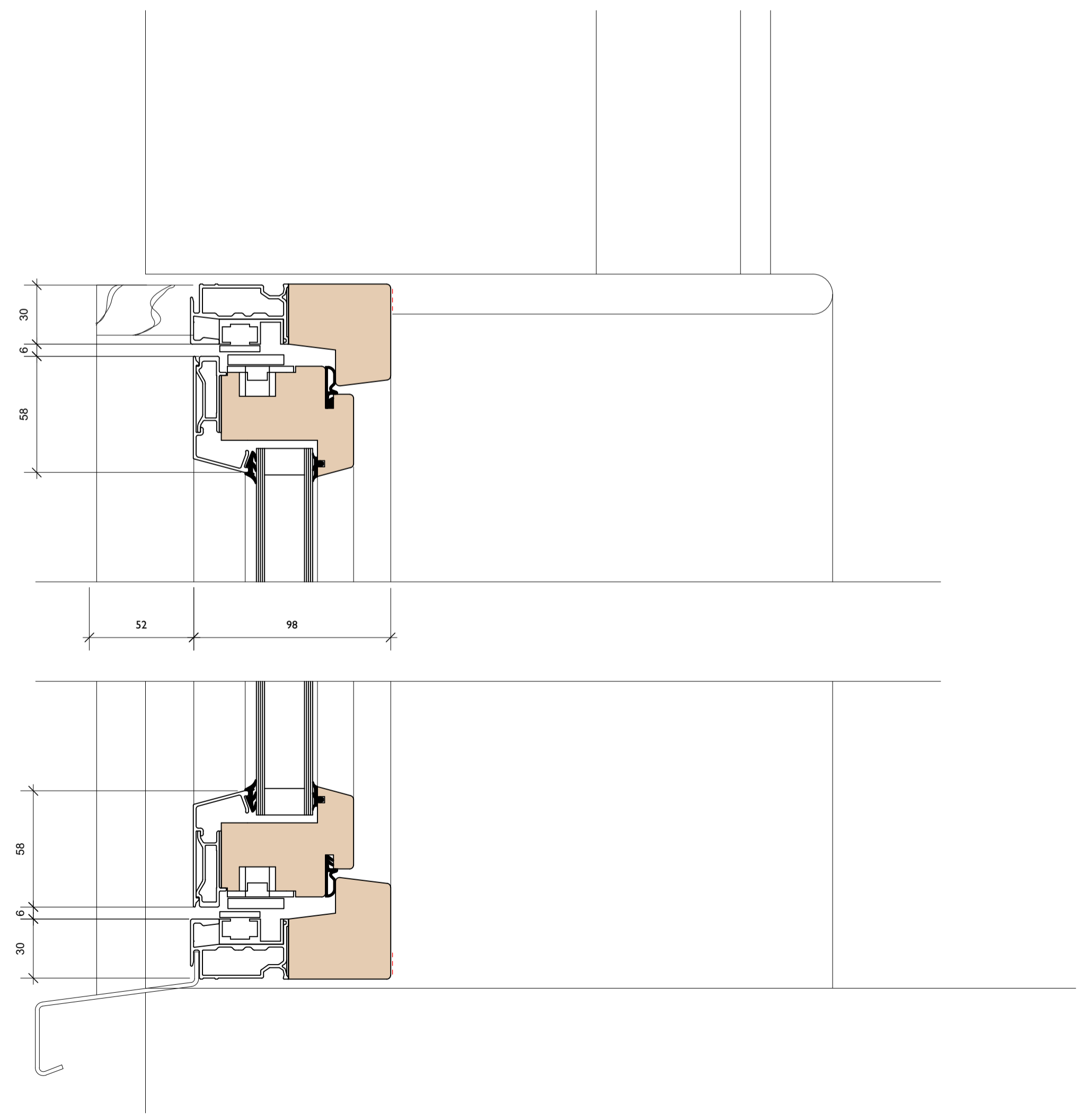

Vertical Boarding Sections 1.2

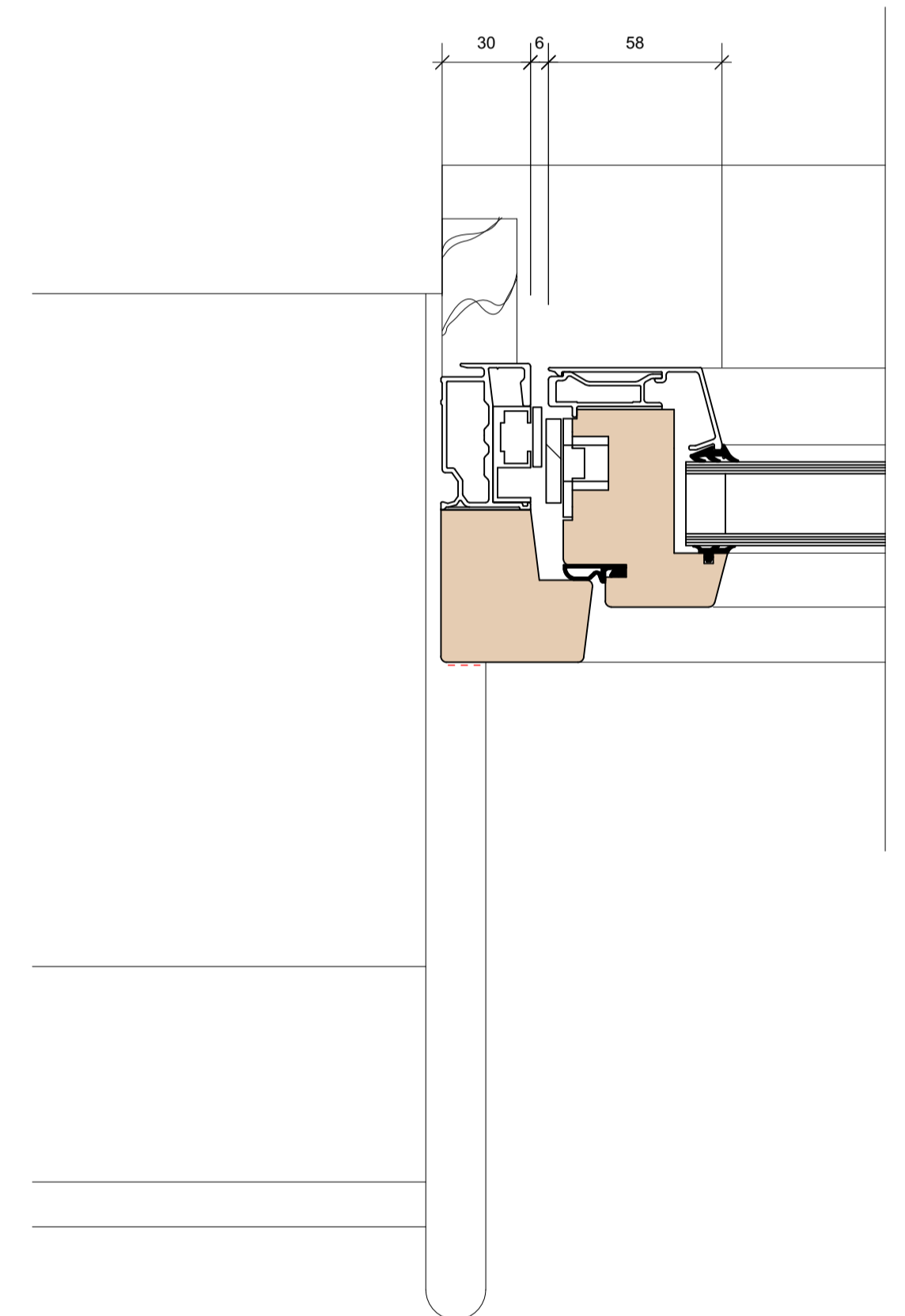

Horizontal Boarding Section 1.2

Rev A. Cladding and wing fenestration amended 18-01-2021 MJT.

ROGER BALMER DESIGN			
•			
FOUNTAIN HOUSE STUDIO THE STREET EAST BERGHOLT COLCHESTER CO7 6TB			
Telephone: 01206 299477 Email: enquiries@rogerbalmerdesign.co.uk Facsimile: 01206 299478			
Client	Project	Drawing	
Mr and Mrs Toone	The Old Cattle Barn Holton Place Sandpits Lane Holton St Mary	Joinery Details Sheet 3 of 3	
Scale	Date	Del.	Drawing no. Rev.
As stated at A1	Sept 2020	MJT	TO1 - 08 A
Contractors must verify all dimensions and information on site prior to commencement of work. Do not scale from drawing. © Roger A Balmer Ltd			