

The property owner is required to serve a party structure notice on the adjoining owner as required by The Party Wall etc Act 1996.

PROPOSED SIDE ELEVATION ( NORTH) 1:50

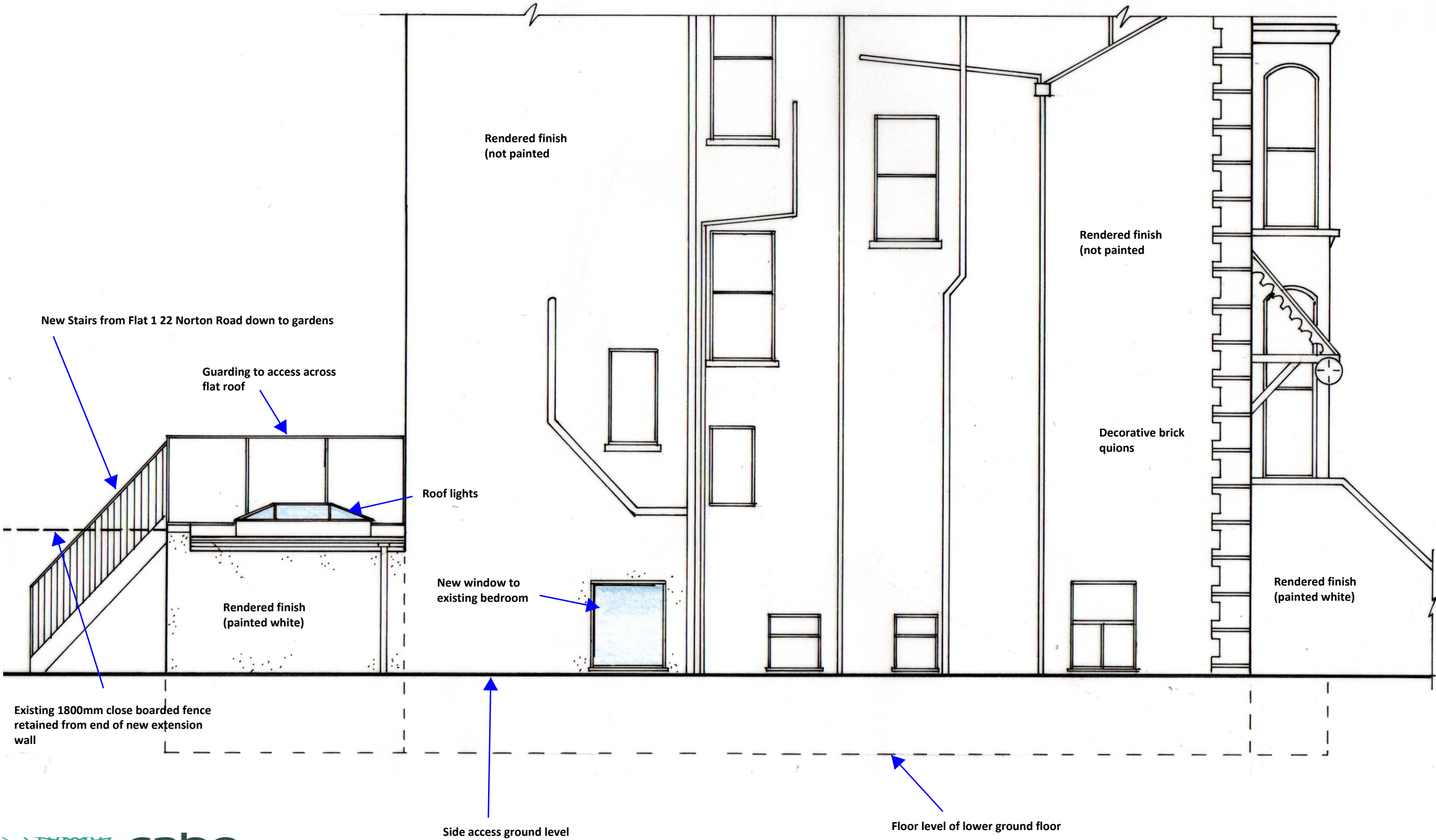

|   |  |                                  |  |  |  |   |    |
|---|--|----------------------------------|--|--|--|---|----|
| <b>S.Barrett</b><br>Architectural, Structural & Party Wall Services.<br>bsbpartywalls@yahoo.co.uk<br>07974 715009 |  | <b>22A NORTON ROAD,<br/>HOVE</b> |  | <b>REAR EXTENSION<br/>&amp;<br/>INTERNAL ALTERATIONS</b> |  | CLIENT: Sioni Reuben<br>DATE: 14.12.2020<br>DRWG No: BSB/20/820/7 | A3 |
|---|--|----------------------------------|--|--|--|---|----|