

NOTES

All work to current British Standards.
 Electrics to be to IEE regs, 16 edition and to BS7671 2008.
 All demolition work to be to BS6187:1982 and Health & Safety at Work Act 1974.
 All drainage to be to the satisfaction of the local authority.
 No HAC to be used and no notching of joists.
 All finishes to be made good.

DO NOT SCALE FROM DRAWINGS.
 ALL DIMENSIONS MUST BE CHECKED ON SITE.

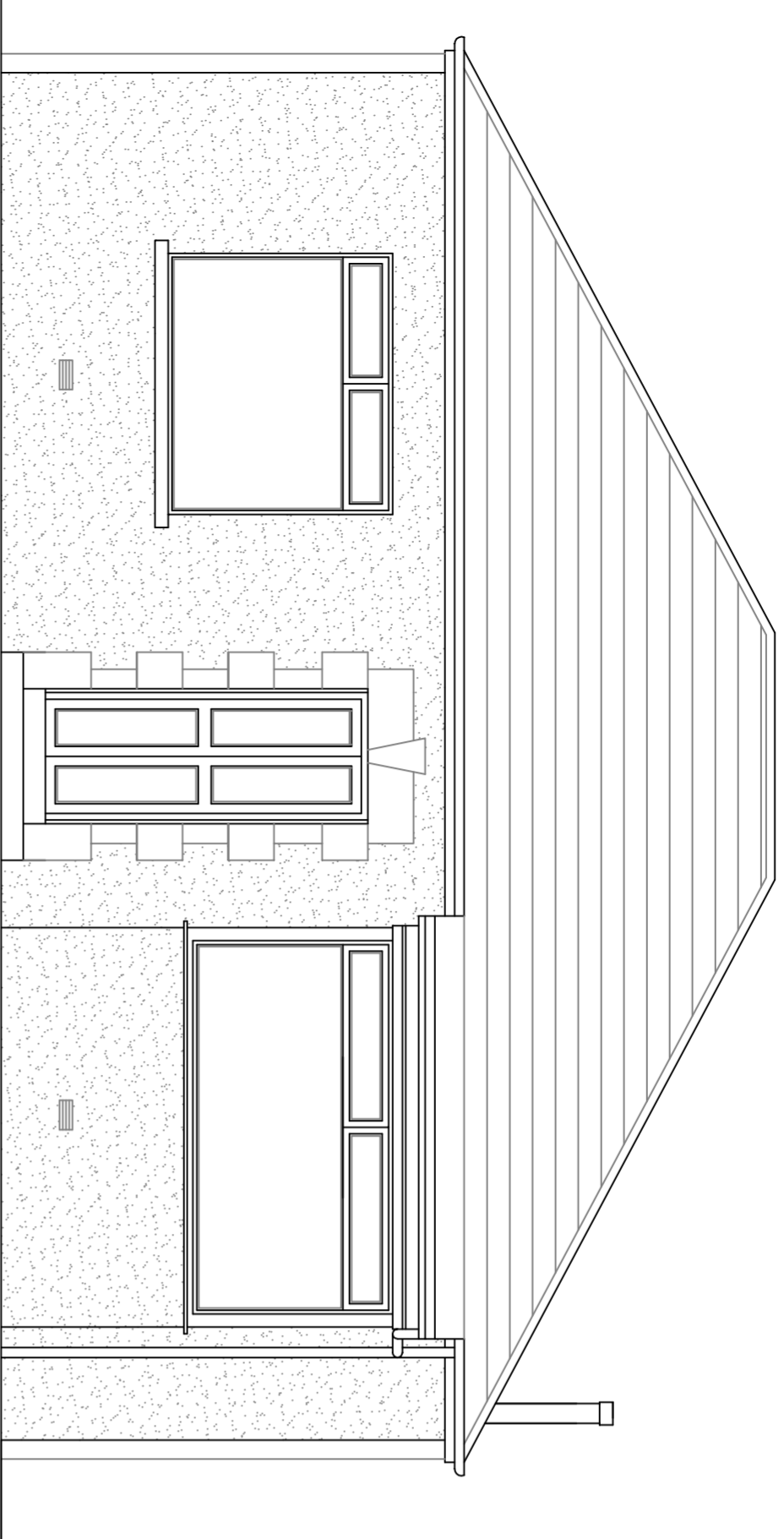

FRONT ELEVATION (1:50)

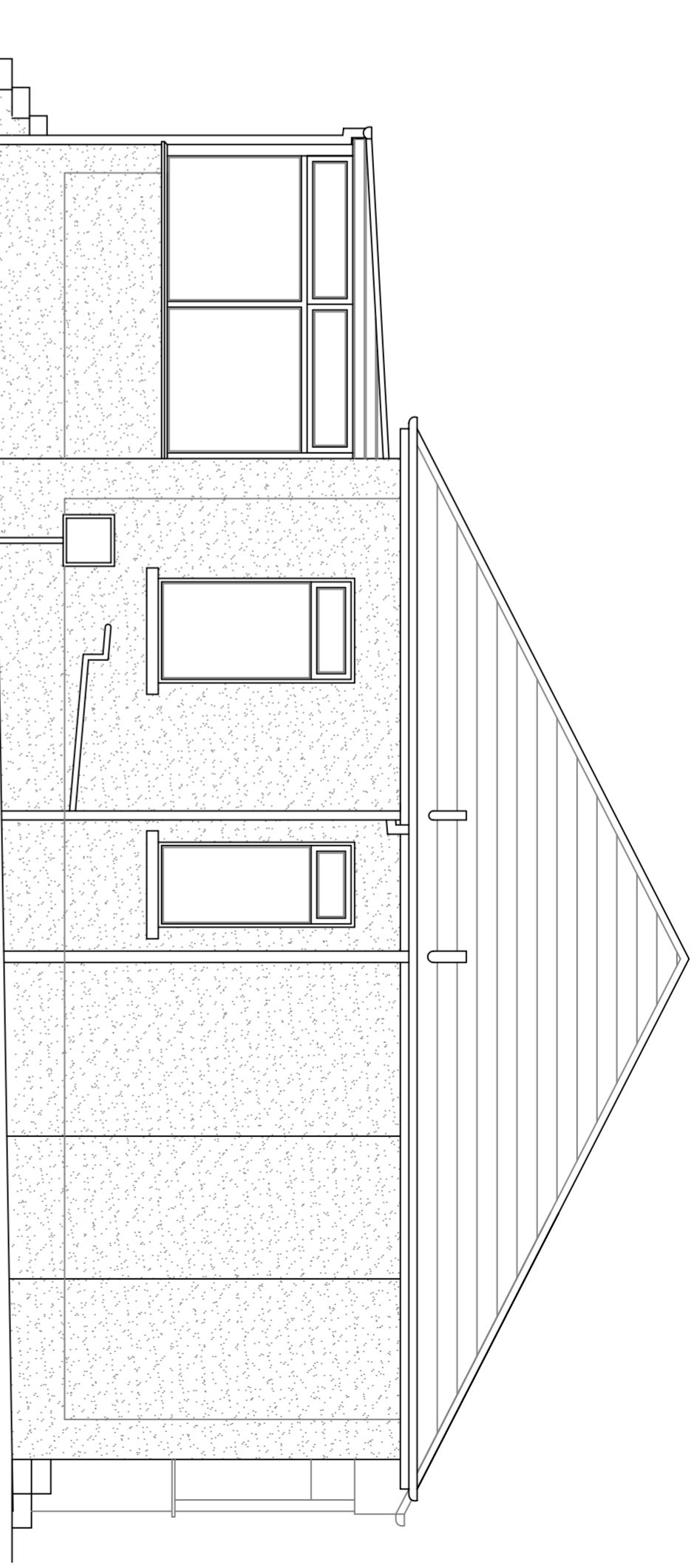

CABLE ELEVATION (1:50)

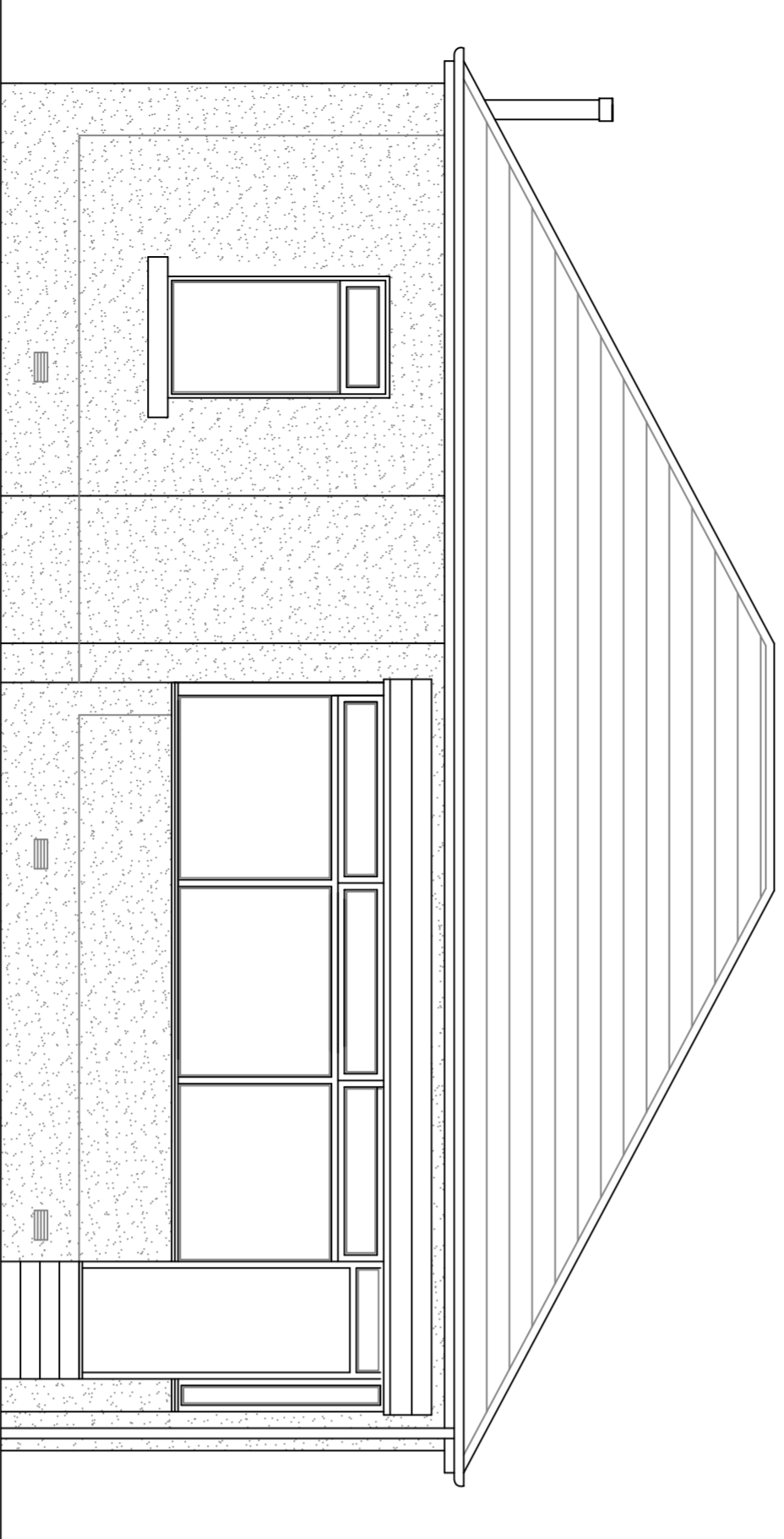

REAR ELEVATION (1:50)

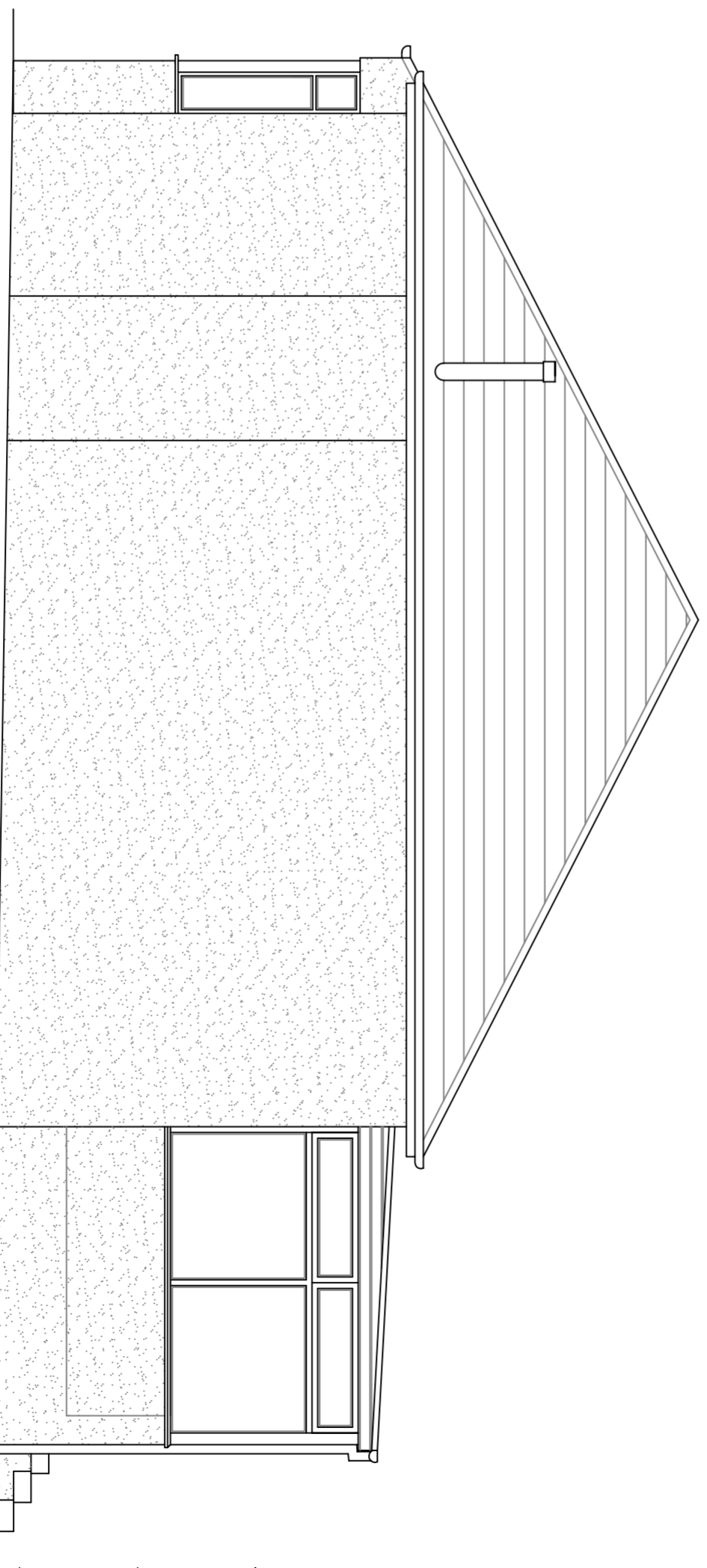

SIDE ELEVATION (1:50)

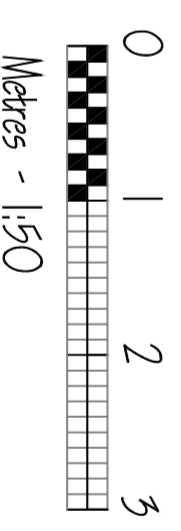

Rev: Date: Description:

CLIENT:
 Mr. Colin Mark,
 46 West Chapelton Avenue,
 Bearsden. G61 2DJ

PROJECT:
 Proposed Rear Extension, Roof
 Alterations and Dormers at 46
 West Chapelton Ave, Bearsden.

SCALE: 1:50
 DATE: November 2020

TITLE:
 Existing Elevations.

DRWG No.: 003



78 Glasgow Road,
 Paisley. PA1 3PN
 Tel. 07916 134606 / 07916 13460