

NOTES

All work to current British Standards.
Electrics to be to IEE regs, 16 edition and to BS7671 2008.
All demolition work to be to BS6187:1982 and Health & Safety at Work Act 1974.
All drainage to be to the satisfaction of the local authority.
No HAC to be used and no notching of joists.
All finishes to be made good.

DO NOT SCALE FROM DRAWINGS.
ALL DIMENSIONS MUST BE CHECKED ON SITE.

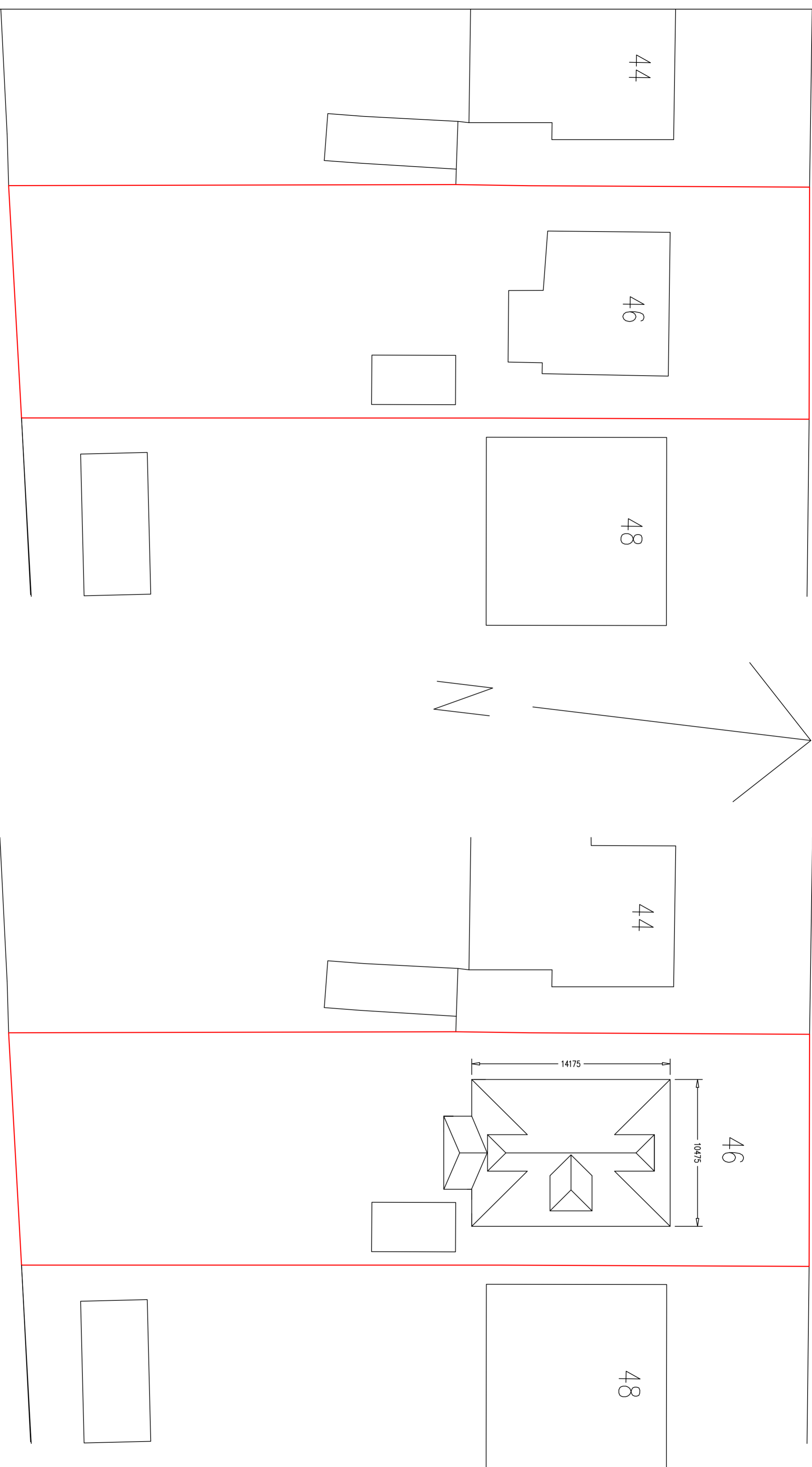

EXISTING SITE PLAN (1:200)

PROPOSED SITE PLAN (1:200)

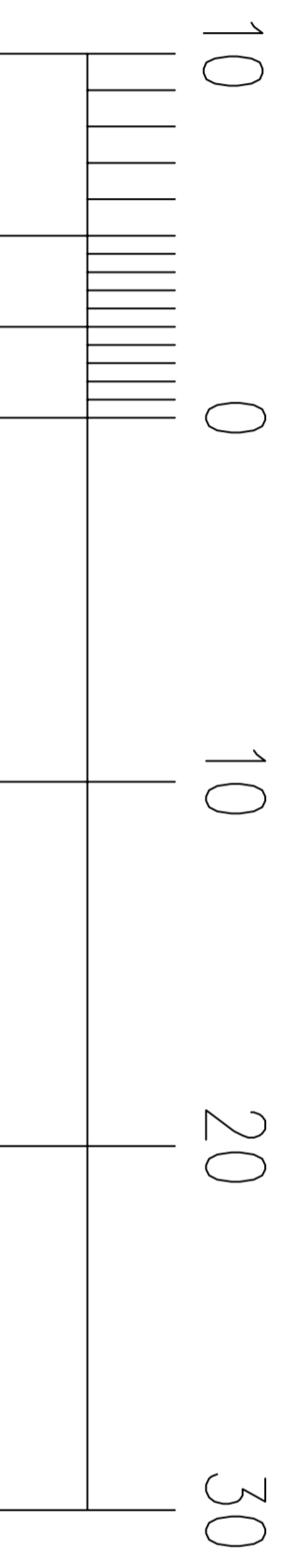

SCALE - 1:200

Rev: Date: Description:

CLIENT:
Mr. Colin Mark,
46 West Chapelton Avenue,
Bearsden. G61 2DJ

PROJECT:
Proposed Rear Extension, Roof
Alterations and Dormers at 46
West Chapelton Ave, Bearsden.

SCALE: 1:200
DATE: November 2020

TITLE:
Existing and Proposes Site Plan
DRWG No.: 001



78 Glasgow Road,
Paisley. PA1 3PN
Tel. 07916 134606 / 07916 13460