

232 Hale Lane

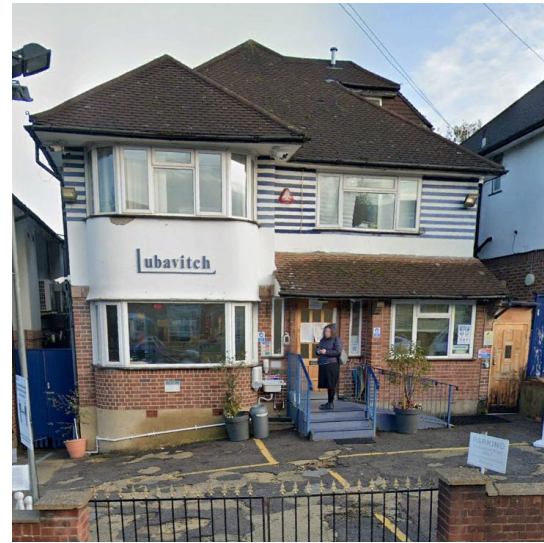

230 Hale Lane



228 Hale Lane



Bird's eye view (Westerly)
Bing Maps



Extent of site



Bird's eye view (Easterly)
Bing Maps

<small>WRITTEN DIMENSIONS ONLY TO BE USED ALL DIMENSIONS ARE IN MILLIMETRES ALL DIMENSIONS TO BE VERIFIED ON SITE ANY INCONSISTENCIES TO BE REPORTED TO THE ARCHITECT IMMEDIATELY</small>	Job No: 7318	p-ad <small>192D Campden Hill Road, Notting Hill Gate, London, W8 7TH</small>		<small>t: 0208-4590172 e: hello@pelicanad.co.uk</small>	
	PLANNING	<small>Title</small> Site Photos	<small>Number</small> 7318/PL-PH	<small>Rev</small>	
	Lubavitch of Edgware 228-232 Hale Lane, Edgware Middlesex, HA8 9PZ	<small>Drawn by</small> ST	<small>Scale</small> N/A @ A3		