

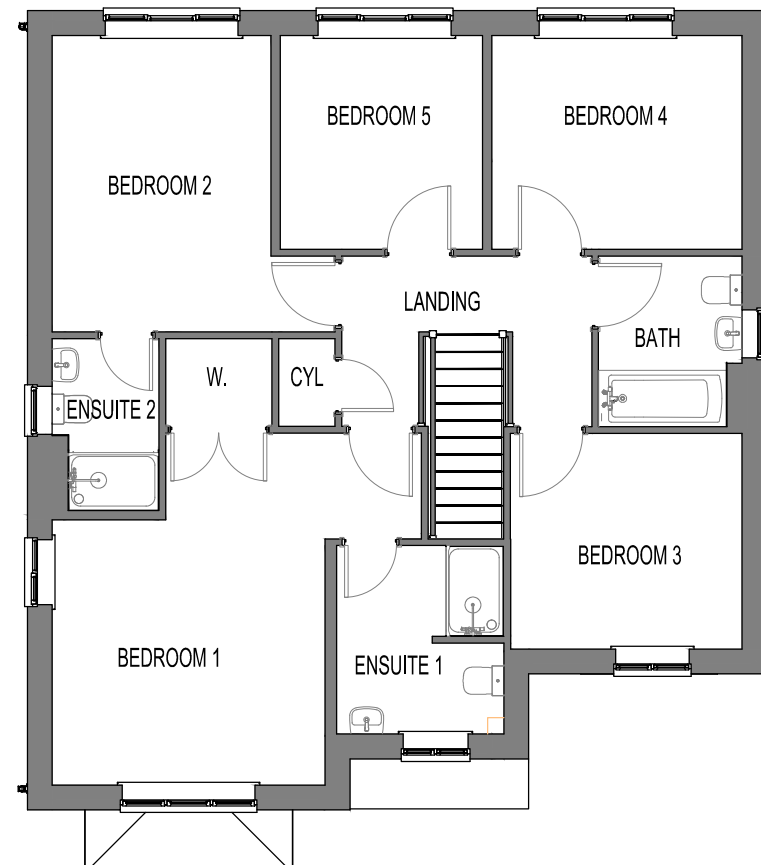

GROUND FLOOR PLAN



FIRST FLOOR PLAN

REV	DATE	BY	DESCRIPTION
A	18.01.21	CC	DIMENSIONS REMOVED
-	28.09.20	CC	FIRST ISSUE



Pure Offices, 4100 Park Approach, Thorpe Park, Leeds, LS15 8GB
 T:07950290925 E:info@artreum.co.uk www.artreum.co.uk

CLIENT: **VISTRY HOMES**

PROJECT: **CHESTERFIELD ROAD, BRIMINGTON**

TITLE: **BIRCH HOUSE TYPE (AS)
FLOOR PLANS**

SCALE @ A3: 1:100	DWG No: 1010-003-02-HT18 1 OF 2	REV: A
----------------------	------------------------------------	-----------

© COPYRIGHT EXISTS ON THE DESIGNS AND INFORMATION SHOWN ON THIS DRAWING
 DO NOT SCALE FROM DRAWING • ALL DIMENSIONS TO BE VERIFIED ON SITE PRIOR TO COMMENCING ANY WORK