

FIRST FLOOR PLAN

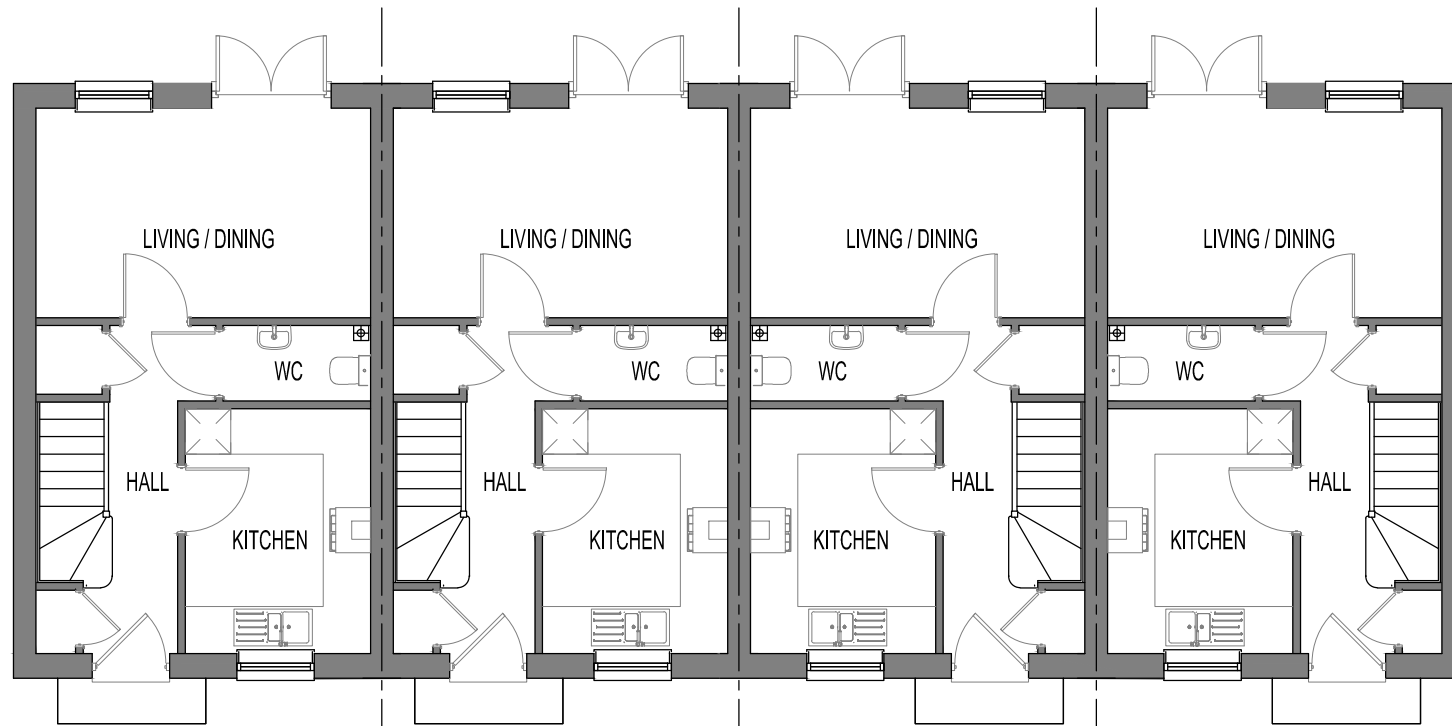

GROUND FLOOR PLAN

REV	DATE	BY	DESCRIPTION
B	18.01.21	CC	DIMENSIONS REMOVED
A	11.01.20	CC	ELEVATION TITLE BLOCK AMENDED
-	07.10.20	CC	FIRST ISSUE



Pure Offices, 4100 Park Approach, Thorpe Park, Leeds, LS15 8GB  
 T:07950290925 E:info@artreum.co.uk www.artreum.co.uk

CLIENT: **VISTRY HOMES**

PROJECT: **CHESTERFIELD ROAD, BRIMINGTON**

TITLE: **A20 HOUSE TYPE  
4 BLOCK FLOOR PLANS**

SCALE @ A3: 1:100 DWG No: 1010-003-02-HT24 1 OF 2 REV: B

© COPYRIGHT EXISTS ON THE DESIGNS AND INFORMATION SHOWN ON THIS DRAWING  
 DO NOT SCALE FROM DRAWING • ALL DIMENSIONS TO BE VERIFIED ON SITE PRIOR TO COMMENCING ANY WORK