







All structural works to be in strict accordance with the Structural Engineers (Stephen Bacon Design Ltd) Details, recommendations and specification. All site measurements to be checked on site by the contractor prior to manufacture / building.

This drawing is subject to COPYRIGHT and should not be altered, copied or reproduced without the prior consent.

Do not scale from this drawing. If in doubt ASK!

All Dimensions to be checked on site.

KEY

-  Sections of walls to be extended or infilled with brick, Blockwork or timber studwork
-  New opening to be formed
-  Elements to be demolished or stripped out
-  Existing floor covering to be taken up, including screed and disposed off site
-  Existing timber floor boarding to be carefully taken up and set aside
-  Existing wall to be removed

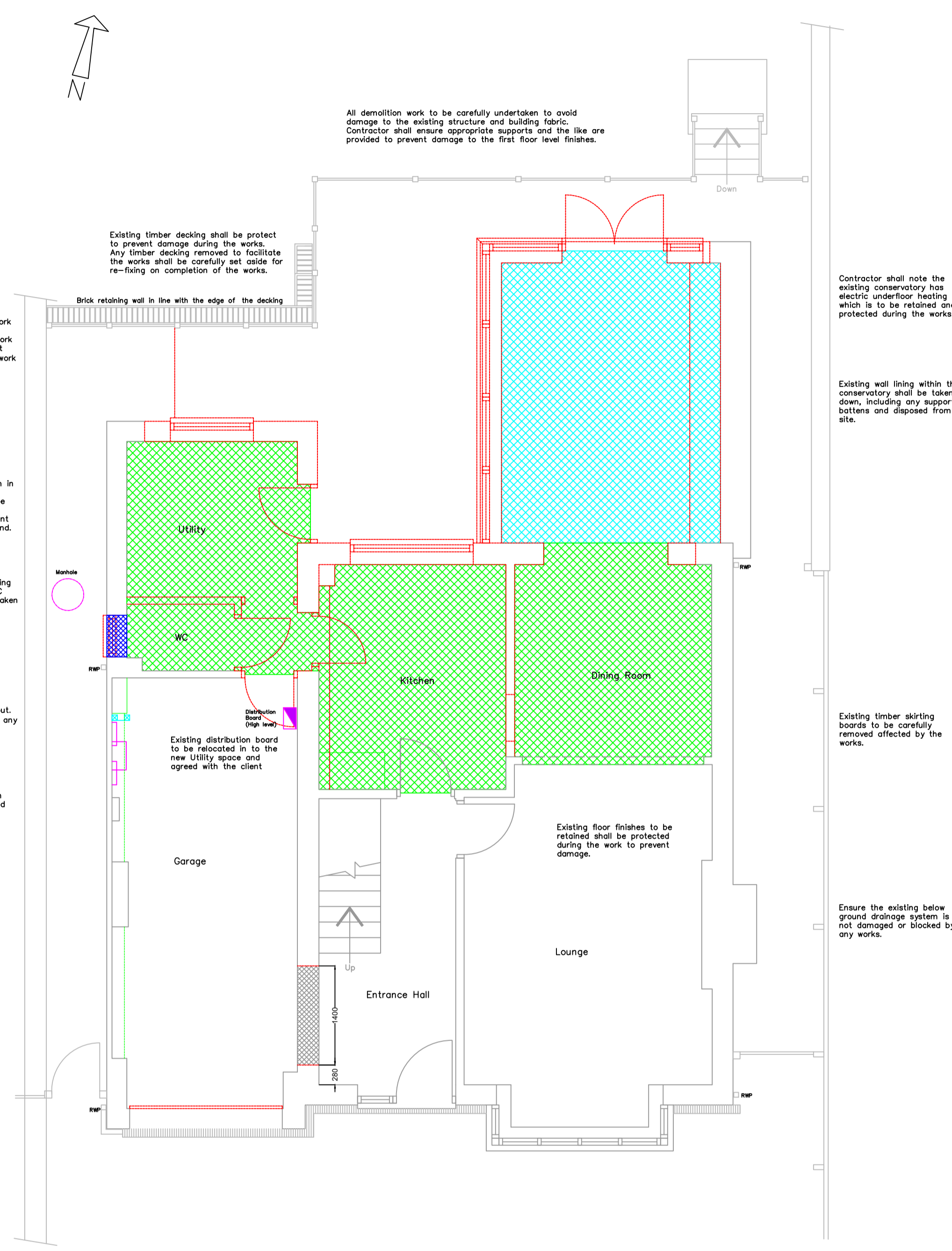

Plan as Existing

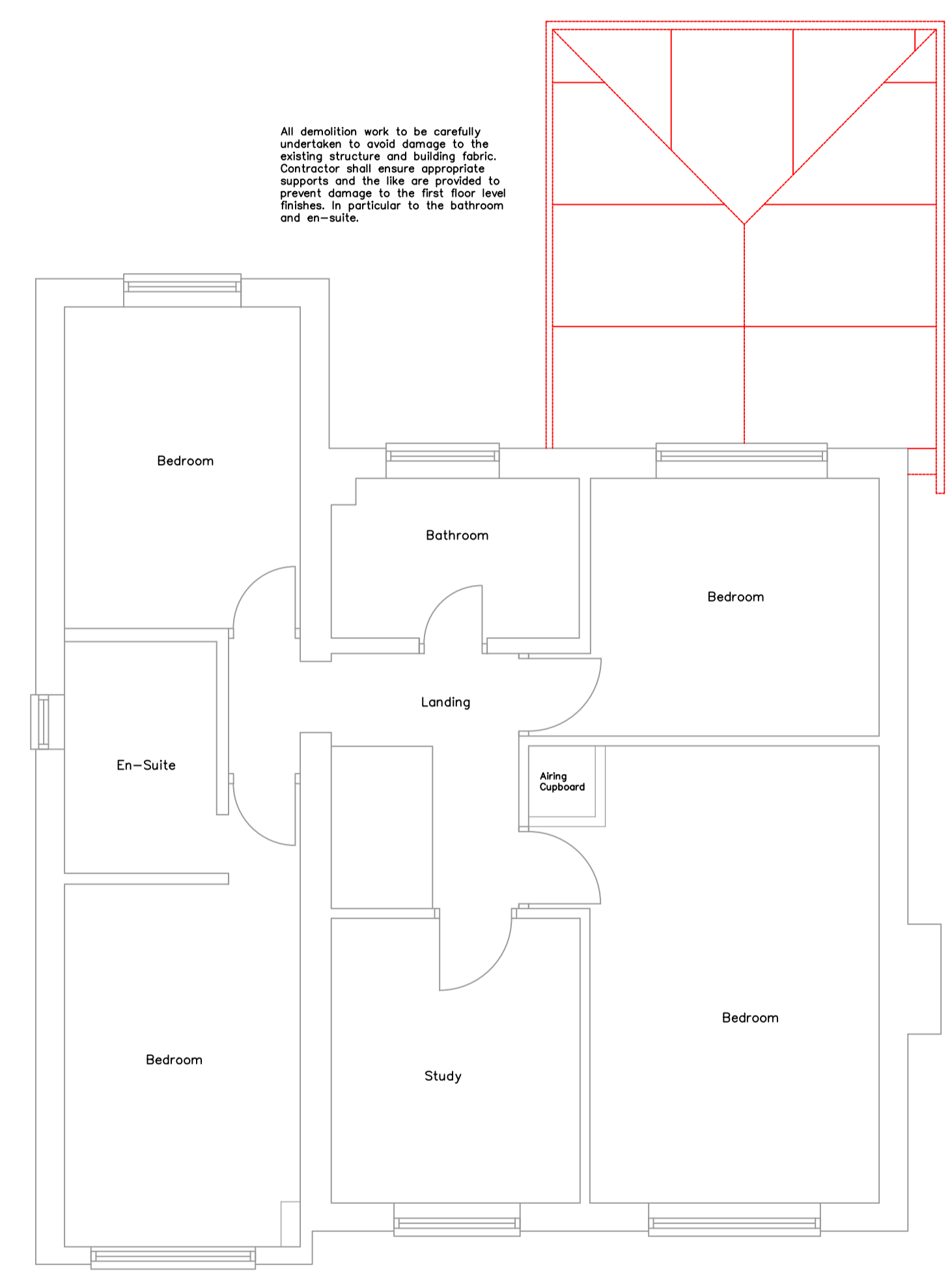

First Floor Plan as Existing

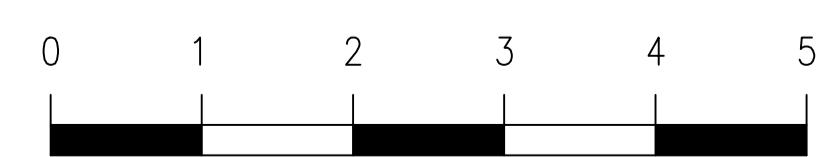

Scale Bar (Metres)

rev	description	date

project		
15 Denford Way Wellingborough NN8 5UB		
title		
Proposed Demolition & Alterations Plans		
scale	@	
1:50		
dwn	chk	app
SP	SP	
date	date	date
Nov 2020	Nov 2020	
drawing number	rev.	
2020/04		