



A
ELEV
PROPOSED EAST ELEVATION
SCALE 1:100 @ A1



B
ELEV
PROPOSED SOUTH ELEVATION
SCALE 1:100 @ A1



C
ELEV
PROPOSED WEST ELEVATION
SCALE 1:100 @ A1



D
ELEV
PROPOSED NORTH ELEVATION
SCALE 1:100 @ A1

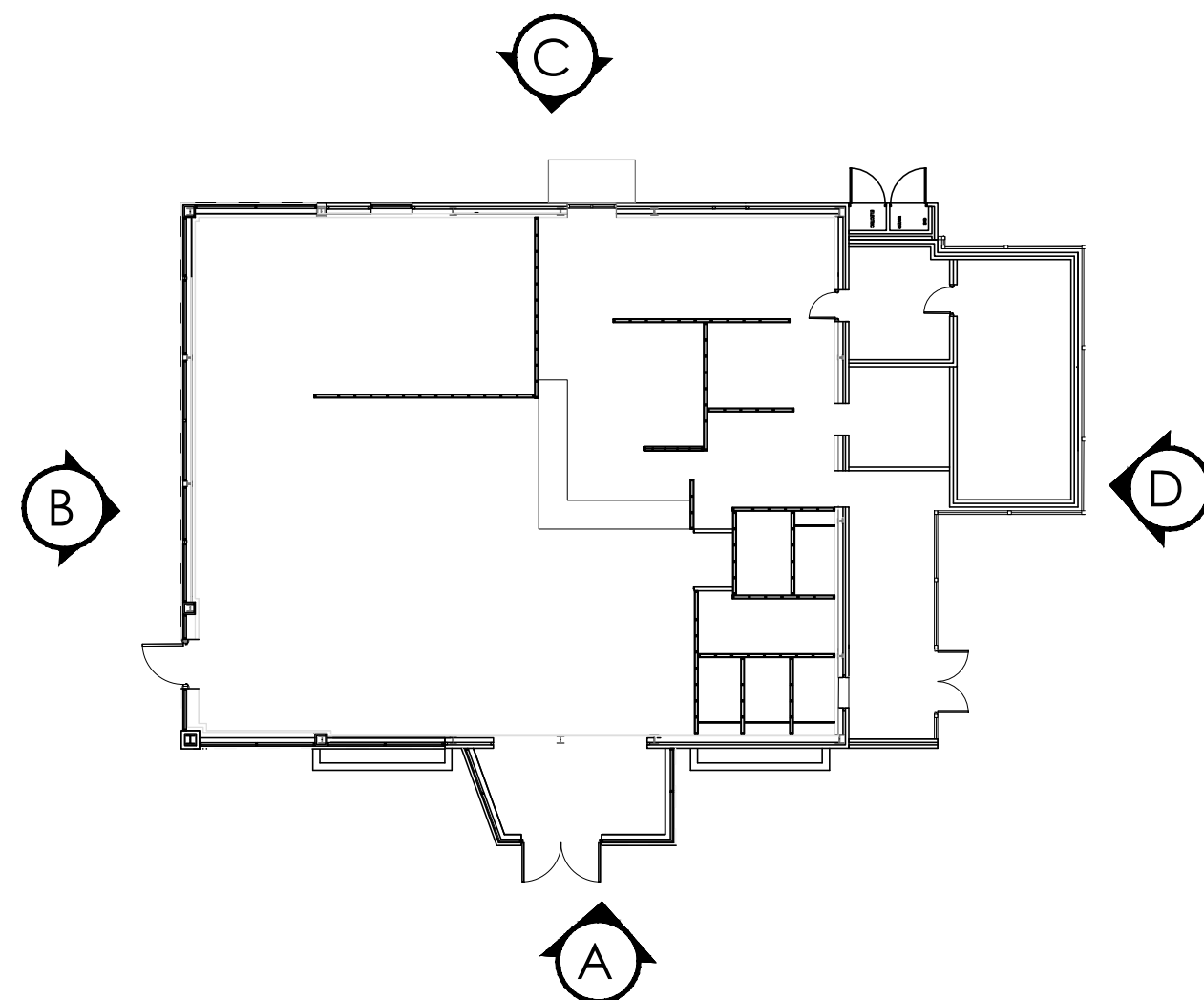

P
PLAN
REFERENCE PLAN
SCALE 1:200 @ A1

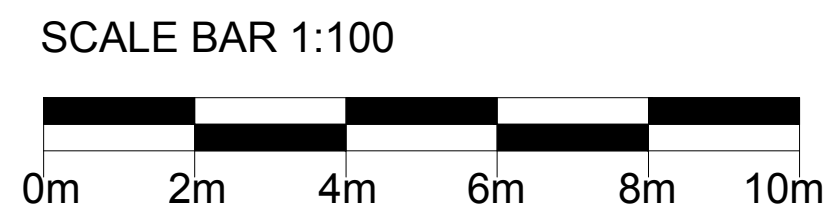

SIGN S1	TIM HORTONS DESCRIPTOR SIGN
SIZE	5315mm X 1100mm X 100mm
QUANTITY	2
SPECIFICATION	SIGNAGE MOUNTED ONTO THE FACADE. INTERNALLY ILLUMINATED RED LED LETTERS. ALUMINIUM SIDES & BACK PPC IN GREY PANTONE 401C. RED PLEX CHANNEL LETTER FACES PANTONE 186C RED TRIM CAP.

SIGN S2	TIM HORTONS DESCRIPTOR SIGN
SIZE	5845mm X 1210mm X 100mm
QUANTITY	1
SPECIFICATION	SIGNAGE MOUNTED ONTO THE FACADE. INTERNALLY ILLUMINATED RED LED LETTERS. ALUMINIUM SIDES & BACK PPC IN GREY PANTONE 401C. RED PLEX CHANNEL LETTER FACES PANTONE 186C RED TRIM CAP.

LARGEST LETTER HEIGHT AND WIDTH

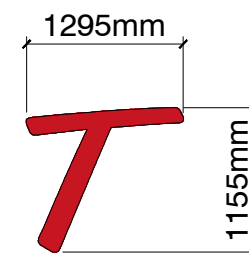

SIGN S3	TIM HORTONS DESCRIPTOR SIGN
SIZE	3900mm X 805mm X 100mm
QUANTITY	1
SPECIFICATION	SIGNAGE MOUNTED ONTO THE FACADE. INTERNALLY ILLUMINATED RED LED LETTERS. ALUMINIUM SIDES & BACK PPC IN GREY PANTONE 401C. RED PLEX CHANNEL LETTER FACES PANTONE 186C RED TRIM CAP.

SIGN S4	TIM HORTONS CANADIAN LEAF
SIZE	1900mm X 1840mm X 100mm
QUANTITY	1
SPECIFICATION	WALL MOUNTED. ALUMINIUM 'MAPLE LEAF' TRAY SIGN FINISHED IN RED TO MATCH RAL 3020 WITH BACK-LIT 'HALO' EFFECT LED ILLUMINATION. LED INTERNALLY ILLUMINATED WHITE LETTERING ONLY, (RED LEAF NOT ILLUMINATED).

SIGN S5	STACKED DRIVE THRU LETTERING
SIZE	1310mm X 860mm X 100mm
QUANTITY	1
SPECIFICATION	3D INTERNALLY ILLUMINATED RED OPAL ACRYLIC LETTERS. BUILT UP BLACK RETURNS TO MATCH RAL 9003 60% GLOSS. ALL POWER CABLES/CONDUIT TO BE CONCEALED.

SIGN S7	DRIVE THRU LETTERING
SIZE	2160mm X 285mm X 100mm
QUANTITY	2
SPECIFICATION	3D INTERNALLY ILLUMINATED WHITE OPAL ACRYLIC LETTERS. BUILT UP BLACK RETURNS TO MATCH RAL 9003 60% GLOSS. ALL POWER CABLES/CONDUIT TO BE CONCEALED.

NOTES :	
- REQUIRES POWER FOR INTERNAL LIGHTING.	
- LUMINANCE TO BE 500Cd/m2 WITHIN SIGNAGE.	
- CONTRACTOR TO ADVISE ON STRUCTURAL REQUIREMENTS FOR SIGN BASE.	
- ALL POWDER-COATING TO BE AT 60% SHINE.	

IMPORTANT:
DO NOT SCALE FROM THIS DRAWING.
ALL DIMENSIONS SHOWN ARE FOR REFERENCE ONLY, AND SHOULD BE VERIFIED ON SITE BY THE PRINCIPLE CONTRACTOR.
COPYRIGHT:
THIS DRAWING AND THE DETAILS HEREIN ARE THE COPYRIGHT OF BEYOND COMMUNICATIONS LTD AND MUST NOT BE REPRODUCED, ALTERED OR PASSED TO ANY THIRD PARTY WITHOUT PRIOR WRITTEN CONSENT.
THE CONTRACTOR TO ADVISE ON ALL DETAILS AND ENSURE STABILITY AND STRENGTH OF CONSTRUCTION. THE CONTRACTOR TO PROVIDE SETTING OUT AND RCD DRAWINGS FOR APPROVAL PRIOR TO CONSTRUCTION.
THE CONTRACTOR TO CHECK ALL DIMENSIONS ON SITE AND RELATE TO THESE DRAWINGS. THE CONTRACTOR TO REPORT ANY DISCREPANCIES TO DESIGNERS PRIOR TO CONSTRUCTION.
ALL SERVICES TO LOCAL AUTHORITIES, BCO AND ENVIRONMENTAL HEALTH REQUIREMENTS, AND TO SERVICE ENGINEERS DETAILS. ALL STRUCTURE TO STRUCTURAL ENGINEER'S DETAILS AND LOCAL AUTHORITIES AND BCO REQUIREMENTS.
ALL CONSTRUCTION AND MATERIALS TO COMPLY WITH CURRENT BUILDING AND FIRE REGULATIONS.
THE CONTRACTOR SHALL COMPLY WITH:
THE CON '14 REGULATIONS, FIRE PRECAUTIONS, CODE OF PRACTICE FOR THE PREVENTION OF FIRES ON CONSTRUCTION SITES AND BUILDINGS UNDERGOING REFURBISHMENT, HEALTH & SAFETY AT WORK REGULATIONS 1974.
CODE OF WELFARE CONDITIONS AS OUTLINED IN THE NATIONAL WORKING RULE AGREEMENT FOR THE BUILDING INDUSTRY AND ANY STATUTORY RULES AND ORDERS RELATING TO THE PROVISION AND MAINTENANCE OF WELFARE AND SAFETY MEASURES AND AMENITIES FOR ALL WORK PEOPLE EMPLOYED ON SITE.
CONTRACTOR TO ENSURE, WHERE APPLICABLE, THAT ALL LANDLORDS GUIDELINE REQUIREMENTS ARE MET.
WHERE DRAWING HAVE BEEN ISSUED AS DXF, DWG OR OTHER ELECTRONIC MEANS, THE DESIGNERS CANNOT BE HELD RESPONSIBLE FOR THE ACCURACY OF THE DATA WITHIN YOUR CAD SYSTEM AFTER TRANSFORMATION. THE RECIPIENT IS ADVISED TO USE THE TRANSLATED DATA ONLY AS BACKGROUND FOR DRAWING PURPOSES.

B	24.12.2020	NOTES REVISED.	SU
A	14.12.2020	DRIVE THRU SIGN ON ELEVATION B CHANGED TO S7. \$6 OMITTED FROM PACK	MR

REV/DATE DESCRIPTION NAME
Status:

PLANNING

Beyond
4a KING STREET STUDIOS, LONDON, W6 0AA
WWW.BEYOND-COMMUNICATIONS.CO.UK
TEL: 020 8846 3880

Client:
Tim Hortons.

Project Name:
THURROCK

Format:
DRIVE-THRU

Title:
PROPOSED ELEVATIONS (ADVERTS)

Site Address:
LAKESIDE RETAIL PARK
THURROCK
RM20 1WN

Drawing No:
7317-PS-01.7

Rev:
B

Date: 11/12/2020 Scale: 1:100 @A1

Drawn by:
SU

Checked:
DB

ALL WALL MOUNTED SIGNAGE TO HAVE CONCEALED POWER CONNECTIONS OR CONDUIT. ONLY THE SIGANCE LETTERING SHOULD BE VISIBLE ON THE FACADE.