

1 TOP PLAN
Scale: 1:20

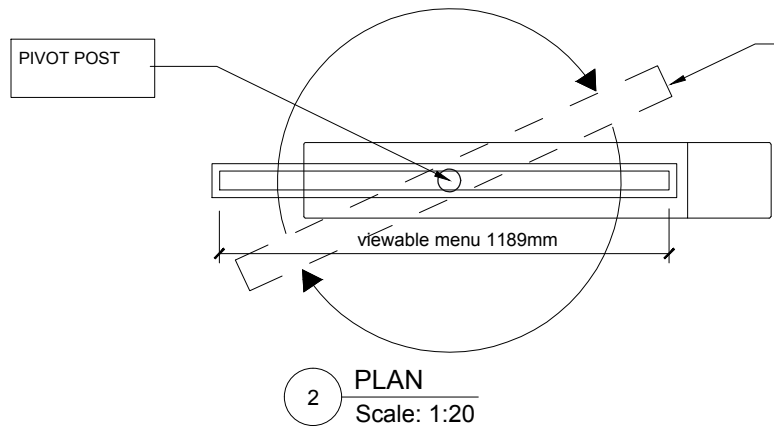

2 PLAN
Scale: 1:20

- NOTES :**
- **REQUIRES POWER FOR INTERNAL LIGHTING.**
 - **LUMINANCE TO BE 500Cd/m2 WITHIN SIGNAGE.**
 - **CONTRACTOR TO ADVISE ON STRUCTURAL REQUIREMENTS FOR SIGN BASE.**
 - **ALL POWDER-COATING TO BE AT 60% SHINE.**

2A0 DOUBLE-SIDED GRAPHIC POSTER.
ROTATABLE AND INTERNALLY ILLUMINATED

OVERALL FRAME SIZE 1229mm X 1722mm
VISIBLE ADVERTS AREA 1189mm X 1682mm
FRAME THICKNESS 20mm

360° ROTATING FRAME TO BE LOCKABLE IN BOTH POSITIONS.

GRAPHIC POSTERS ON BOTH SIDES TO BE INTERNALLY ILLUMINATED.

PIVOT POST

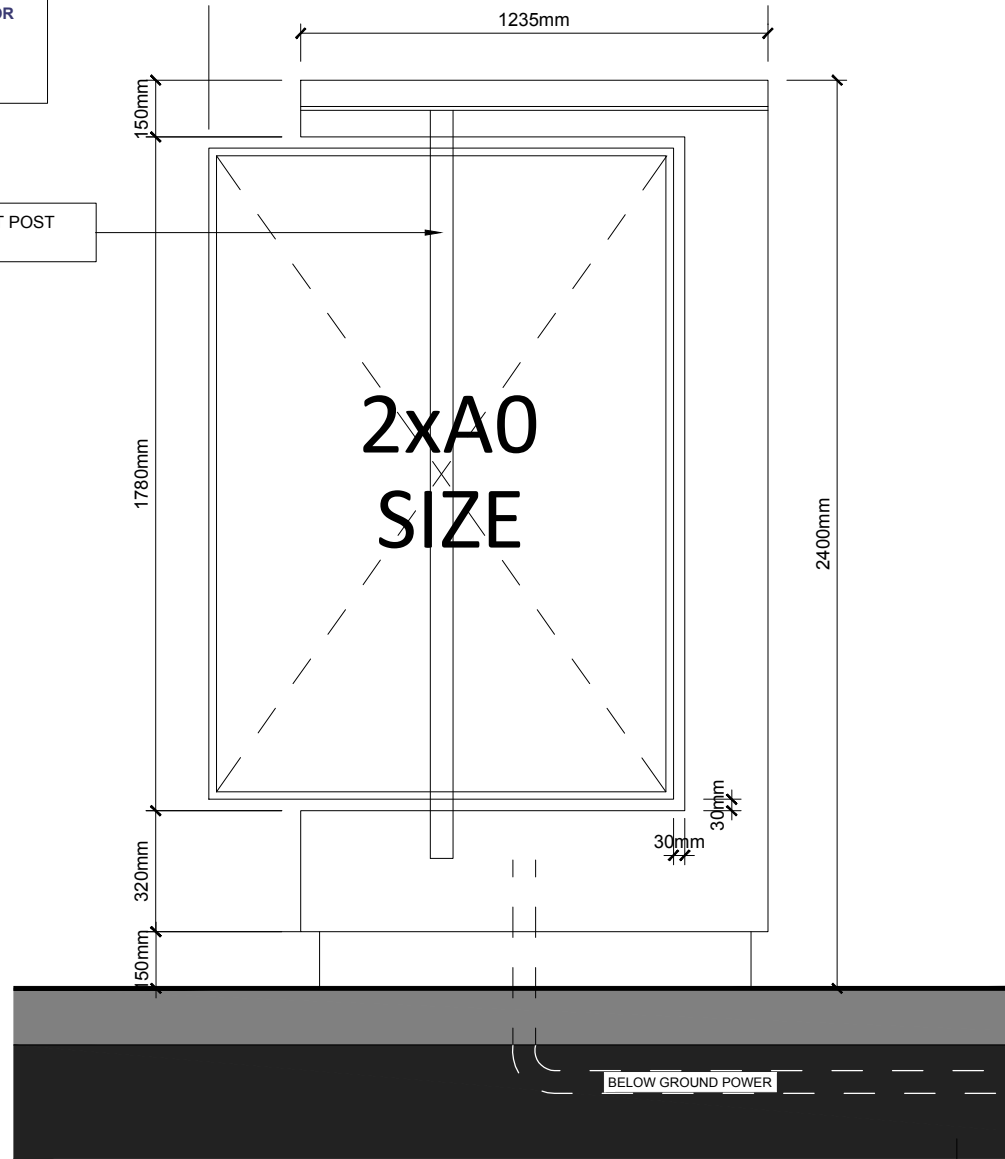

4 FRONT ELEVATION
Scale: 1:20

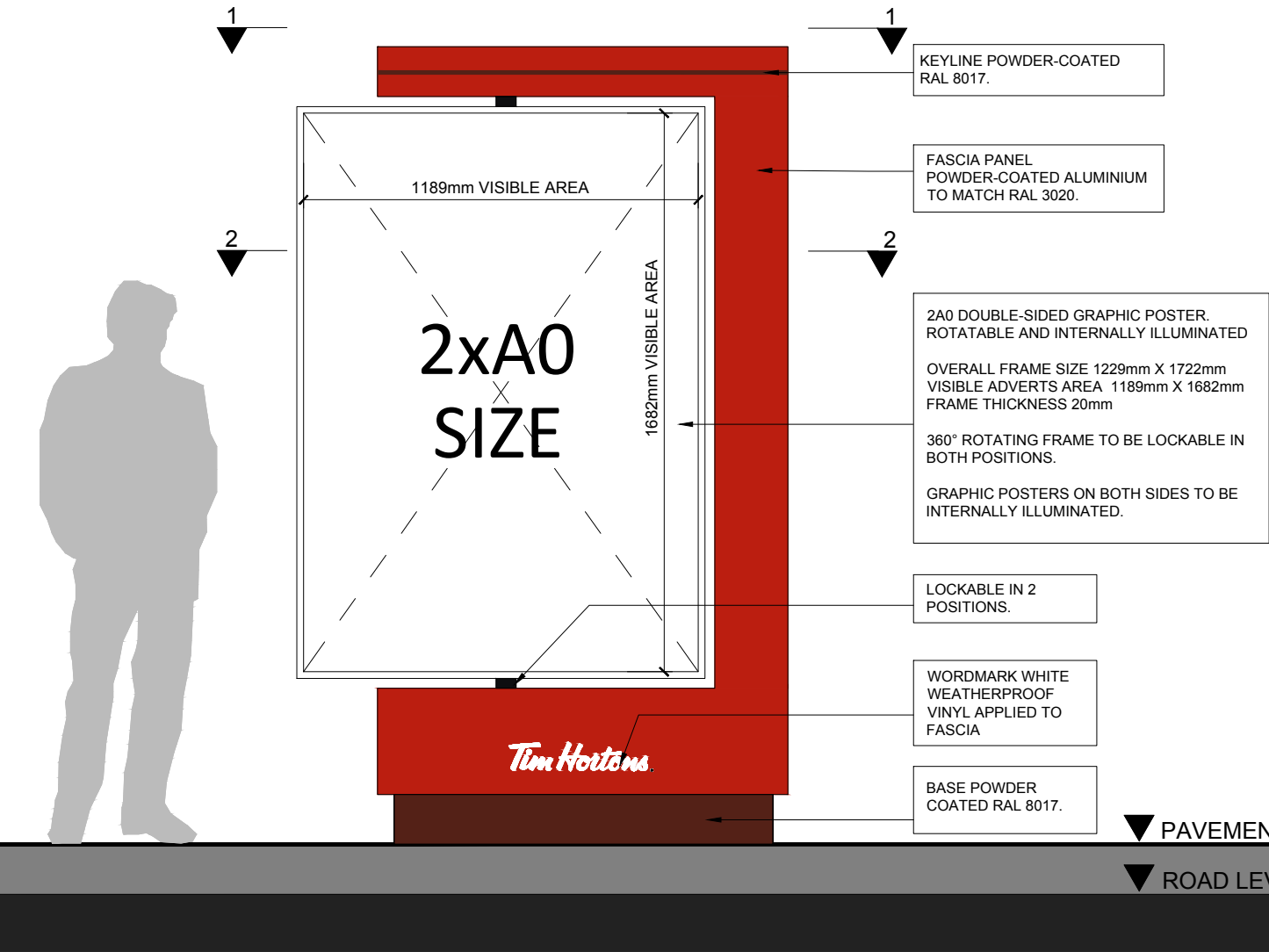

3 FRONT ELEVATION (COLOUR)
Scale: 1:20

PAVEMENT LEVEL

ROAD LEVEL

SALOON TYPE VEHICLE

- IMPORTANT:**
- 1) ALL DIMENSIONS AND SIZES TO BE CHECKED BY THE RELEVANT CONTRACTOR OR SUBCONTRACTOR ON SITE PRIOR TO THE COMMENCEMENT OF WORKS AND ANY DISCREPANCIES REPORTED TO THE DESIGNER.
 - 2) COPYRIGHT: THIS DRAWING IS COPYRIGHT OF BEYOND COMMUNICATIONS LTD AND MUST NOT BE REPRODUCED, ALTERED OR PASSED TO ANY THIRD PARTY WITHOUT PRIOR WRITTEN CONSENT.

SIGNAGE QUANTITIES

#	NAME	QTY:
DTS 1A	TOTEM	X1
DTS 2	WELCOME TOTEM	X1
DTS 3A	HEIGHT LIMITER 3.6M	X2
DTS 4	ROTATING LEADER BOARD	X2
DTS 5	ORDER POINT	X2
DTS 6	MENU BOARD	X2
DTS 7	DOUBLE SIDED BILLBOARD	X1
DTS 8	WAYFINDING	X1

REV	DATE	DESCRIPTION	NAME
-----	------	-------------	------

Status:

PLANNING

Beyond

4a KING STREET STUDIOS, LONDON, W6 0QA
WWW.BEYOND-COMMUNICATIONS.CO.UK
TEL: 020 8846 3880

Client:

Tim Hortons.

Project Name:

THURROCK

Format:

NON-STANDARD DRIVE-THRU

Title:

DTS 4 - ROTATING LEADER BOARD

Site Address:

LAKESIDE RETAIL PARK
THURROCK
RM20 1WN

Drawing No:

7317-ADV-DTS-4

Rev:

A

Date: 11/12/2020

Scale: 1:20

@A3

Drawn by:

MR

Checked:

MC