

NOTES:

1. This drawing is to be read in conjunction with all relevant contract documentation from the design team, with any conflicting information to be brought to the attention of PolarDesign Architecture in writing before commencing on site.
2. The contractor is to check and verify all levels and dimensions before construction. Any discrepancies are to be brought to the attention of PolarDesign Architecture
3. All dimensions in mm, unless otherwise stated.
4. All sub base and concrete design and specification to engineer's details. All diagrams provided here are purely indicative.
5. Waterproofing of any element to be specified by others.
6. All proprietary products shall be installed in accordance with manufacturers written instructions.

Loft conversion into habitable space incorporating existing Dormer enlargement installation of Velux roof lights and chimney removal at 8 Heath Road RM16 4UP

TITLE
Proposed Plans and Elevations

CLIENT
Mr Raigardas Radvilavicius

DRAWN BY
Ivar Selter

CHECKED BY
PD

DATE
20/01/2021

SCALE (@ A1)
As indicated

PROJECT NUMBER
8HEATH/21

DRAWING NUMBER
301

REV

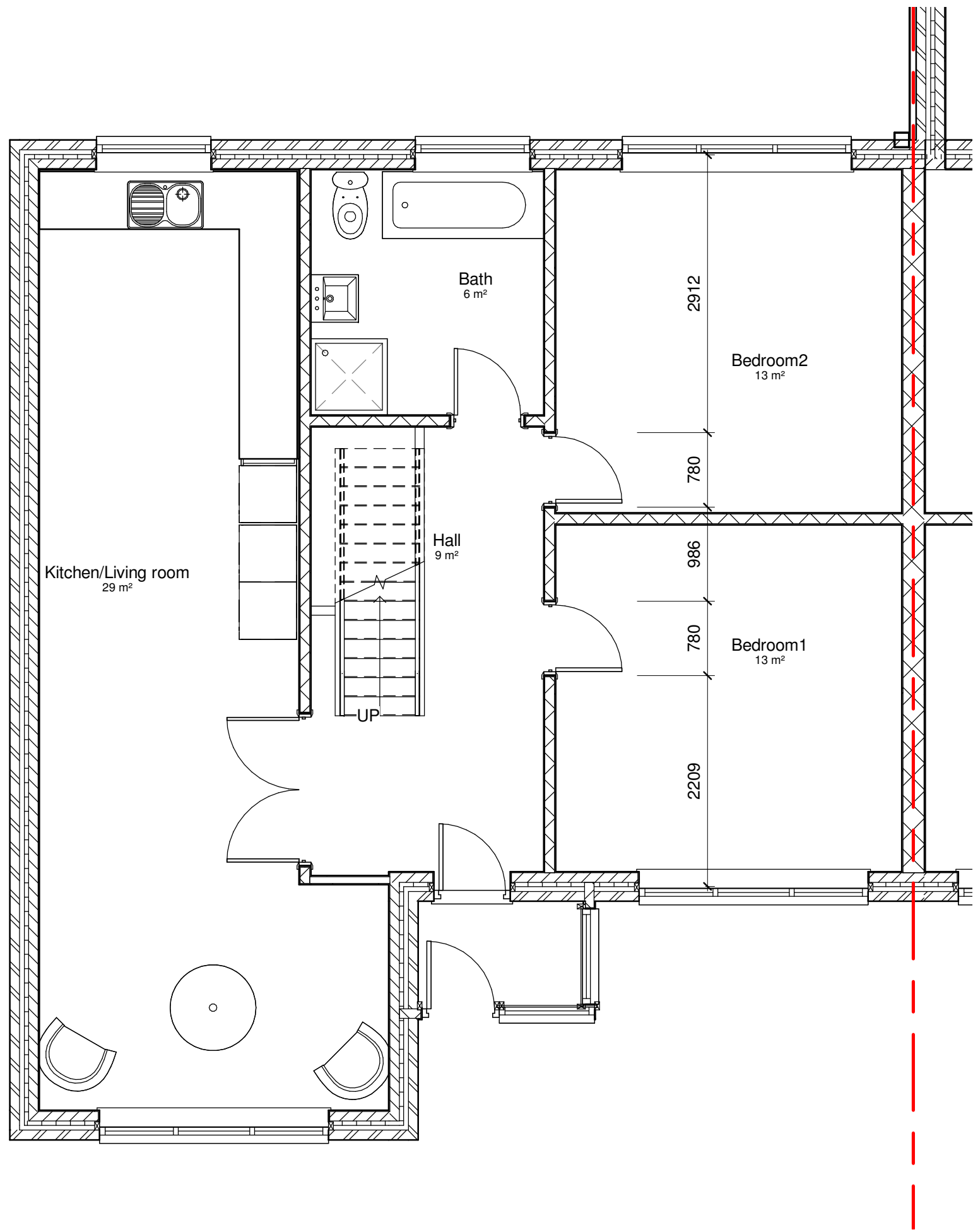

1 00 Proposed Ground Floor
1 : 50

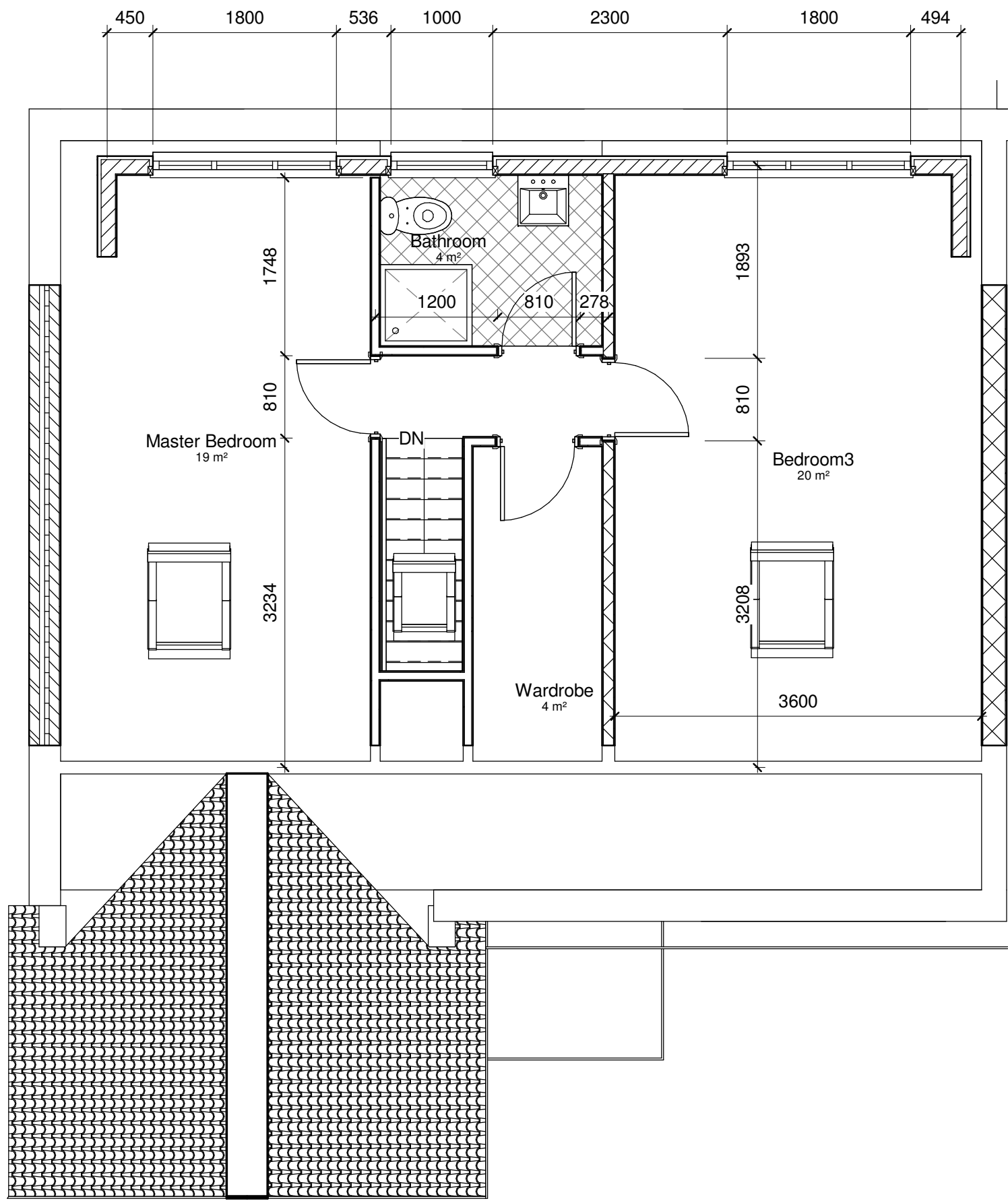

2 01 Proposed Loft Level
1 : 50

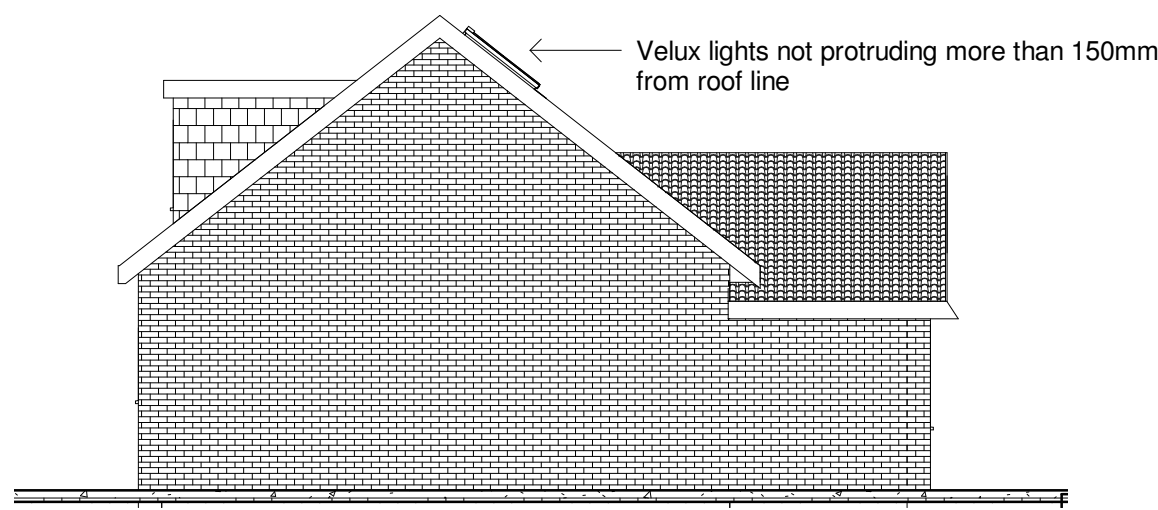

7 Proposed Flank Elevation
1 : 100

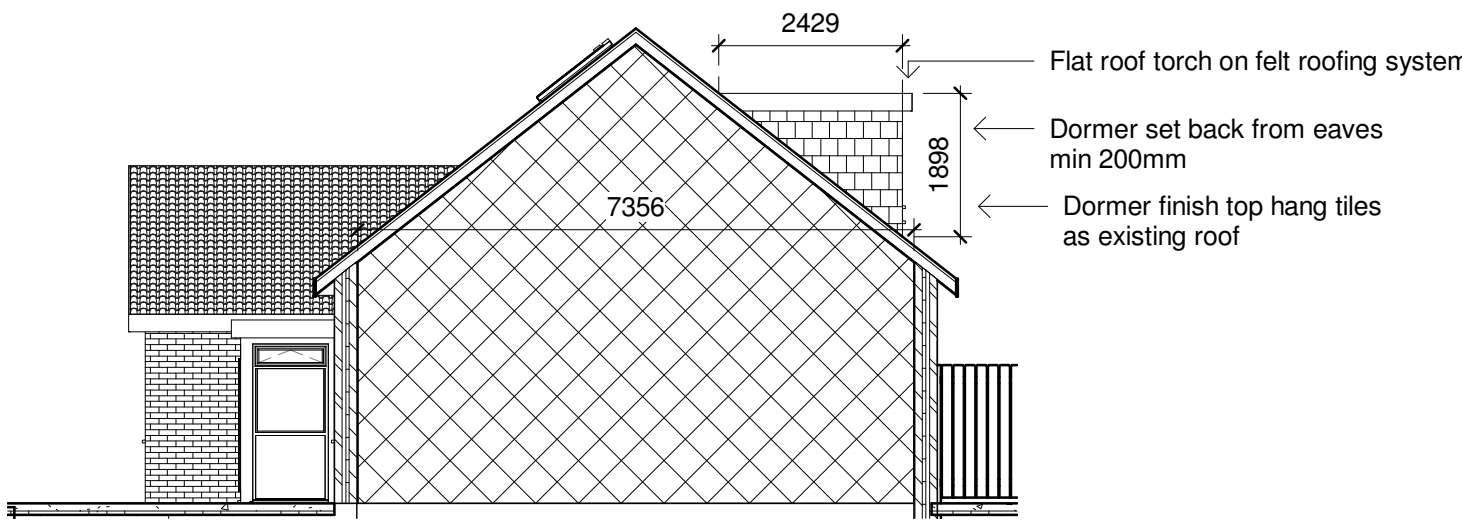

6 Proposed Party Wall Elevation
1 : 100

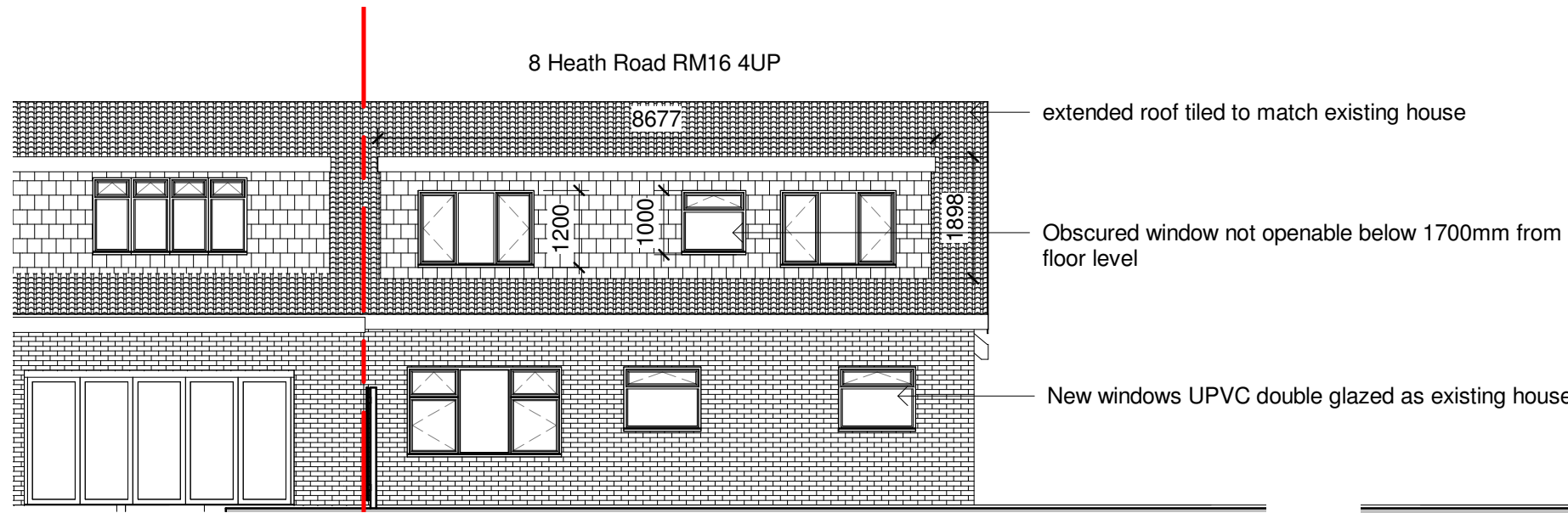

5 Proposed Rear Elevation
1 : 100

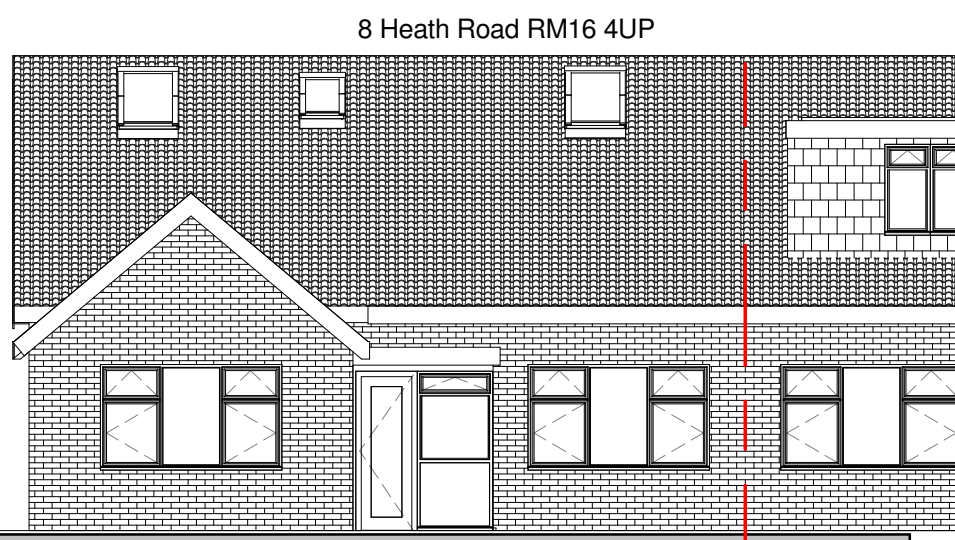

4 Proposed Front Elevation
1 : 100

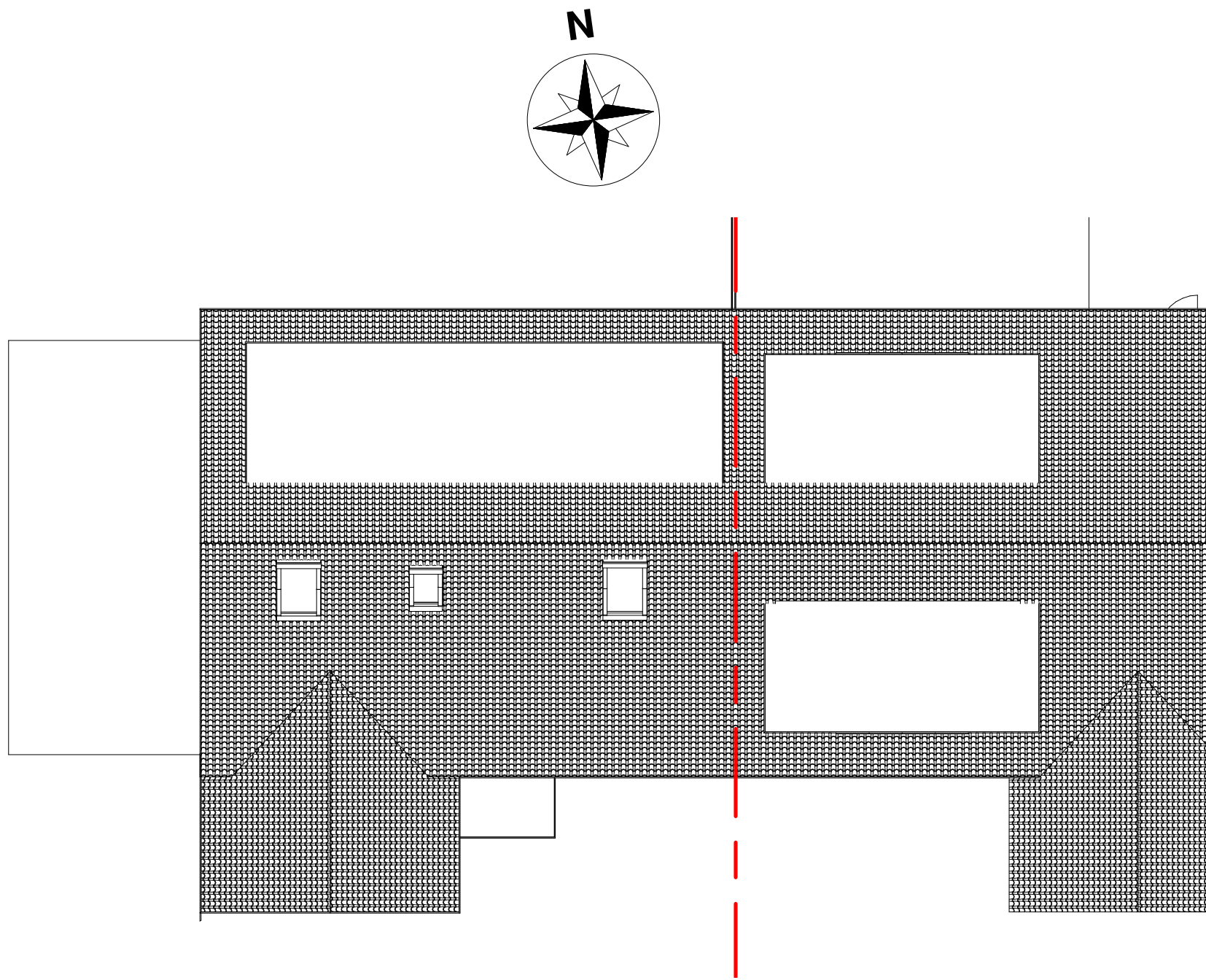

3 Roof plan
1 : 100

