

Ground Floor Layout

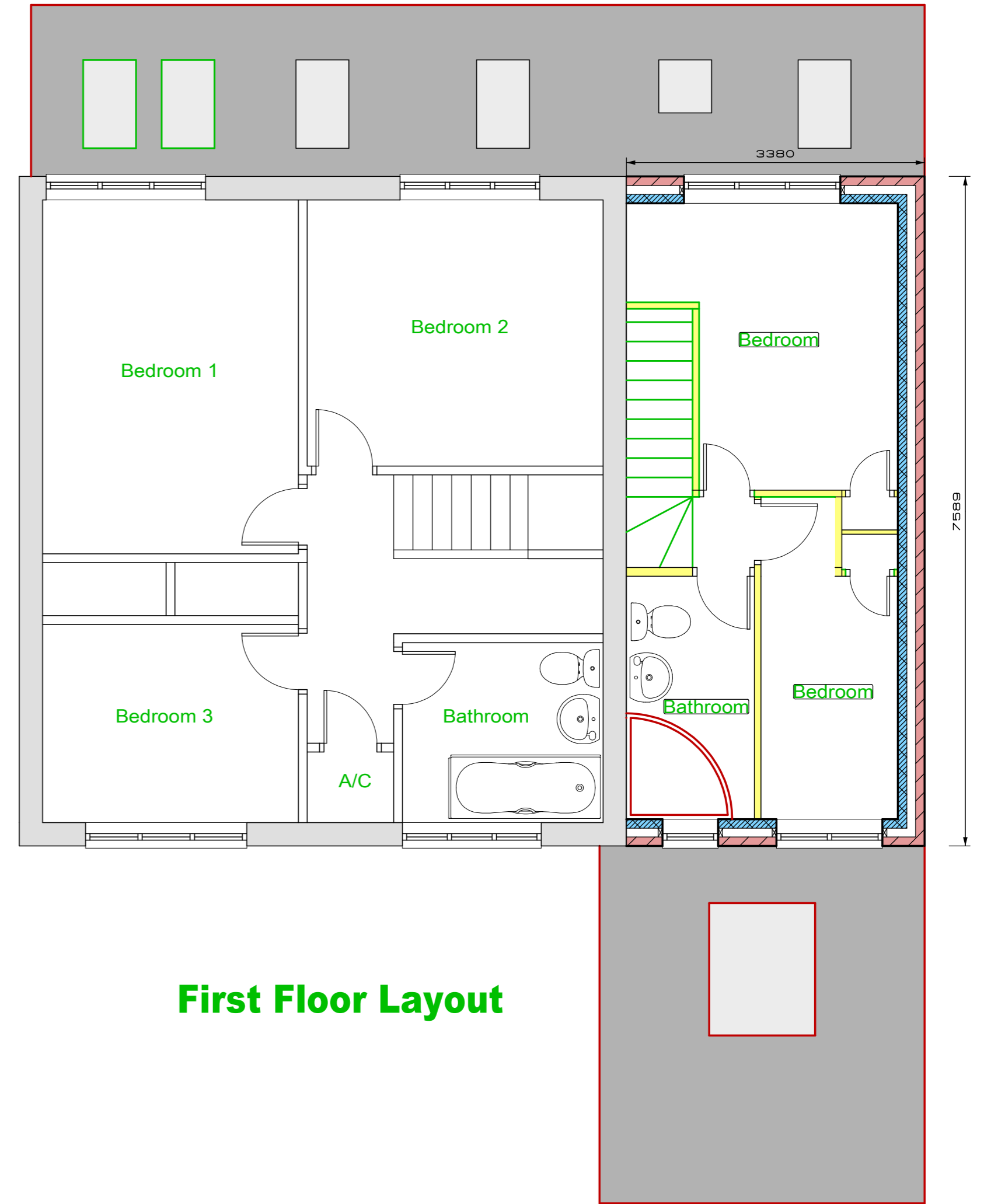

First Floor Layout

NEW DWELLING FLOOR AREA	
Ground Floor	3.69 x 13.58 = 50.11m ²
First Floor	3.69 x 7.59 = 28.01m ²
Total Floor Area	78.12m ²

'Proposed Floor Layouts'

Two storey side and single storey front and rear extensions to form a new dwelling

At 6 Ash Lane Windsor Berkshire SL4 4PS

For Mr Mark Bromley

Scale 1:50@A2

Date December 2020

DMED 3-20(2B)