

This is not a construction drawing and must be used for planning approval only, this drawings must be read in conjunction with Building control approval drawings, structural engineer's details and all relevant statutory approval drawings. This drawing must not be used as a sole basis for preparing structural calculations. All dimensions wall thicknesses and structural conditions must be verified on site prior preparing structural details. Contractor to check all dimensions and conditions on site. Any omissions and discrepancies must be notified to the supervising officer prior to producing material and commencing construction

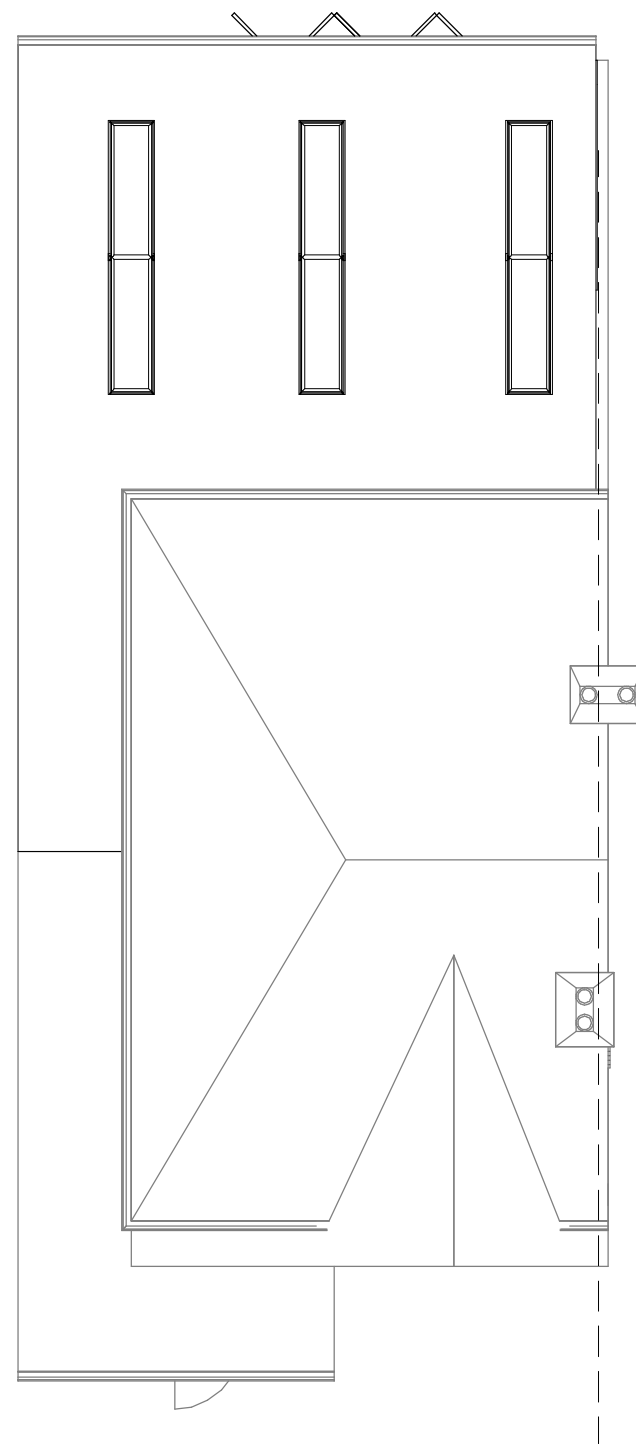
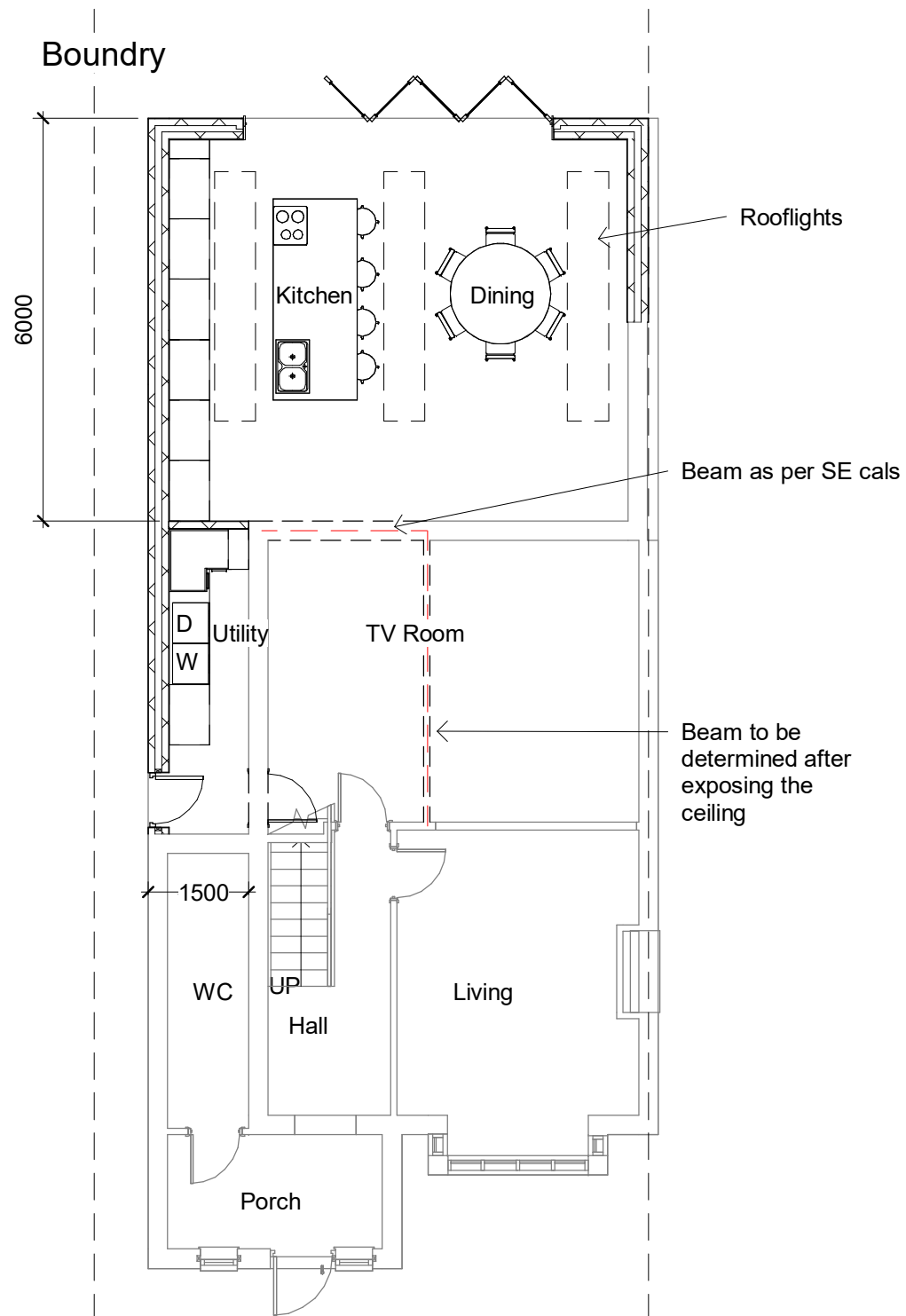

- Prior approval for larger home extension upto 6m beyond the rear wall for detached house. Maximum height 2.9m and eave height is not higher than the existing eave height.

- Side extension to have a maximum height of 3m and width less than half of the original house.

1 Ground Floor
1 : 100

2 Roof Plan
1 : 100

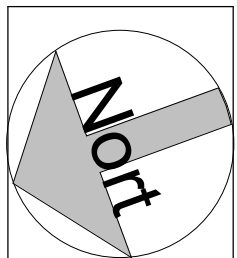

Project 19 Staines Road, Wraysbury, TW19 5BY

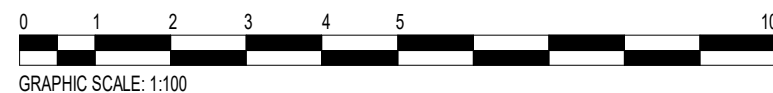

Title Single storey rear extension

CLIENT Mr Dean Bremner

Date 14/01/2021 Project number A032 Scale (@ A3) 1 : 100

SHEET Floor Plans - Proposed

Drawn by Hina Siddiqui B.Arch
Checked by MS
DRAWING NUMBER A032HS-V2-1
REV 2

This is not a construction drawing and must be used for planning approval only, this drawings must be read in conjunction with Building control approval drawings, structural engineer's details and all relevant statutory approval drawings. This drawing must not be used as a sole basis for preparing structural calculations. All dimensions wall thicknesses and structural conditions must be verified on site prior preparing structural details. Contractor to check all dimensions and conditions on site. Any omissions and discrepancies must be notified to the supervising officer prior to producing material and commencing construction



1 Front Elevation
1 : 100

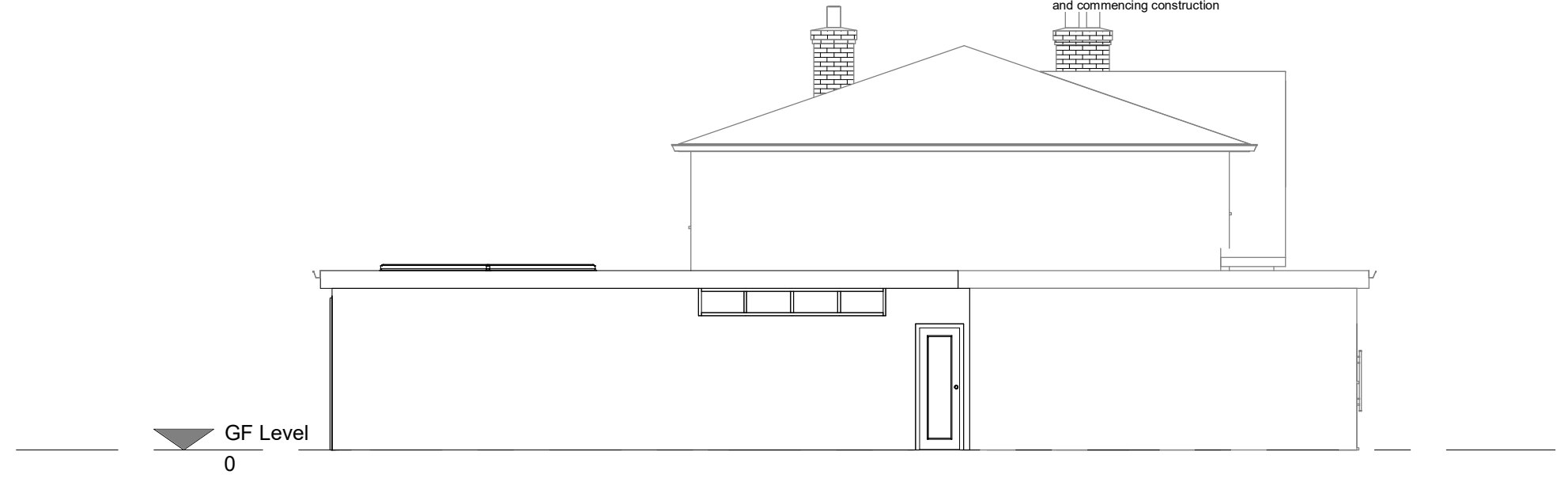

3 Side Elevation
1 : 100

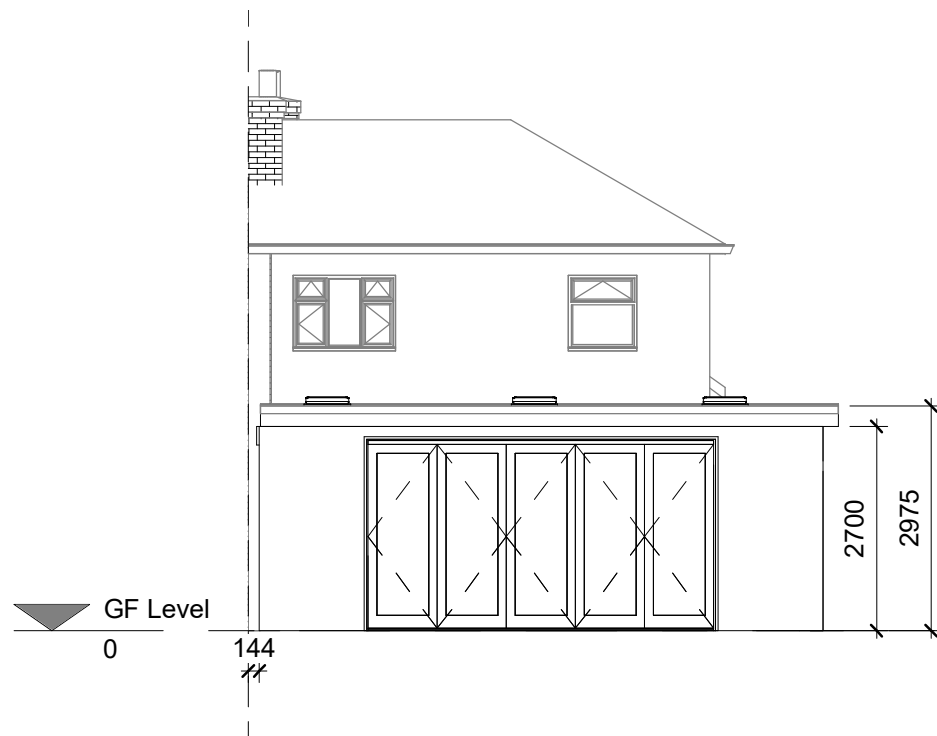

2 Rear Elevation
1 : 100

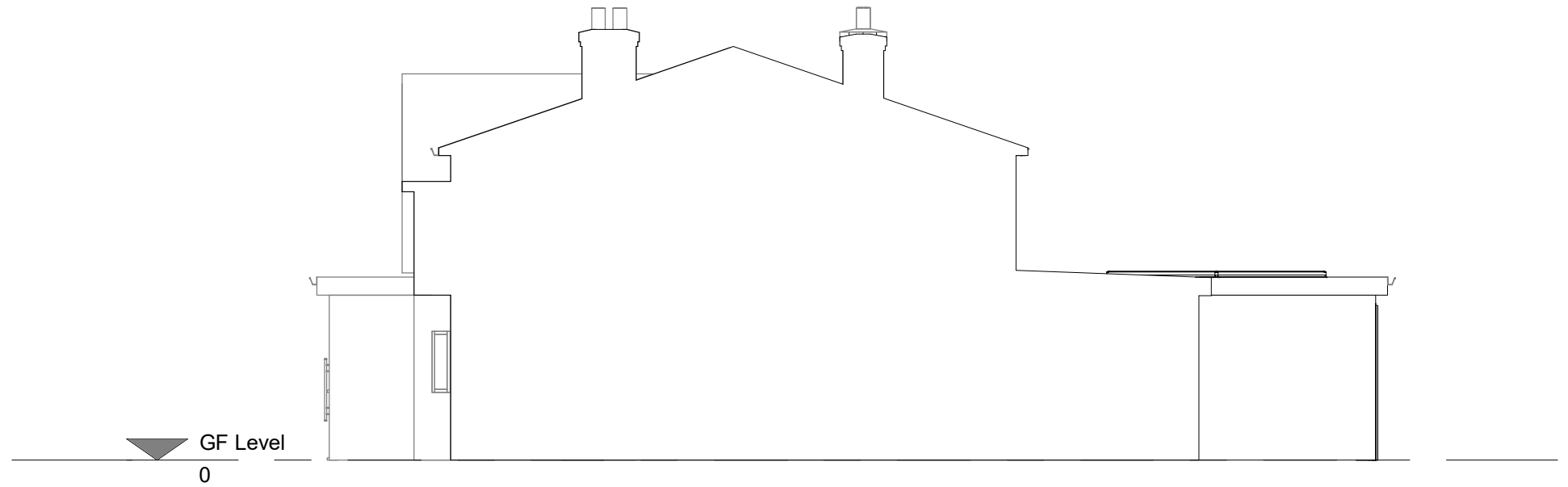

4 Elevation
1 : 100



Project **19 Staines Road, Wraysbury, TW19 5BY**

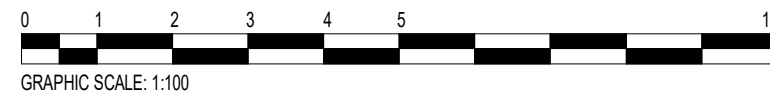

Title **Single storey rear extension**

CLIENT **Mr Dean Bremner**

Date 14/01/2021	Project number A032	Scale (@ A3) 1 : 100
Drawn by Hina Siddiqui B.Arch	DRAWING NUMBER A032HS-V2-2	REV 2
Checked by MS		

SHEET **Elevations - Proposed**