

DETAIL 1
solid garage floor upgrade detail 1:10

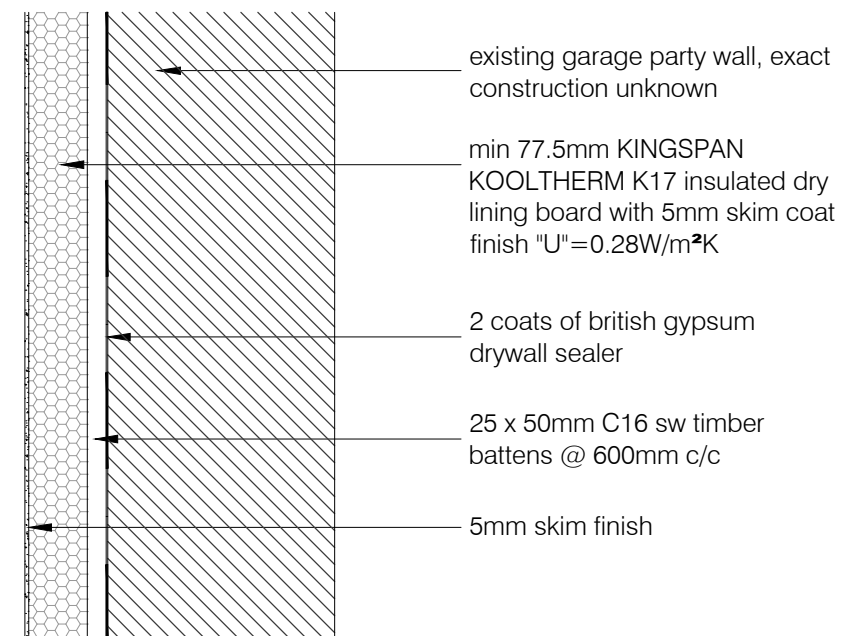

DETAIL 2
solid external / garage wall upgrade detail 1:10

CEILING UPGRADE NOTE:

EXISTING CEILING TO BE INSULATED WITH 300MM QUILT MINIMUM, 150MM BETWEEN THE JOISTS AND 150MM LAID ABOVE THE JOISTS WITH A 12.5MM PLASTERBOARD AND SKIM CEILING.

VOID TO BE VENTILATED VIA THE EXISTING EAVES VENTS, DOUBLE CHECK ADEQUACY AND INSTALL NEW ONES IF REQUIRED

1:2500	0	50m	100m	200m
1:1250	0	25m	50m	100m
1:500	0	10m	20m	40m
1:200	0	4m	8m	16m
1:100	0	2m	4m	8m
1:50	0	1m	2m	4m

PROJECT TITLE: 20 LARKSWAY BISHOPS STORTFORD HERTS, CM23

DRAWING TITLE: PLANNING DRAWINGS THERMAL UPGRADE CONSTRUCTION DETAILS
--

DATE: NOV 2020	SCALES: 1:10	PAPER: A3 - L
DRAWING REF: 1066-20.PL.005		REV:

