

This drawing is the sole property of PA Design and must not be copied or reproduced in any fashion without written consent of the aforesaid company.

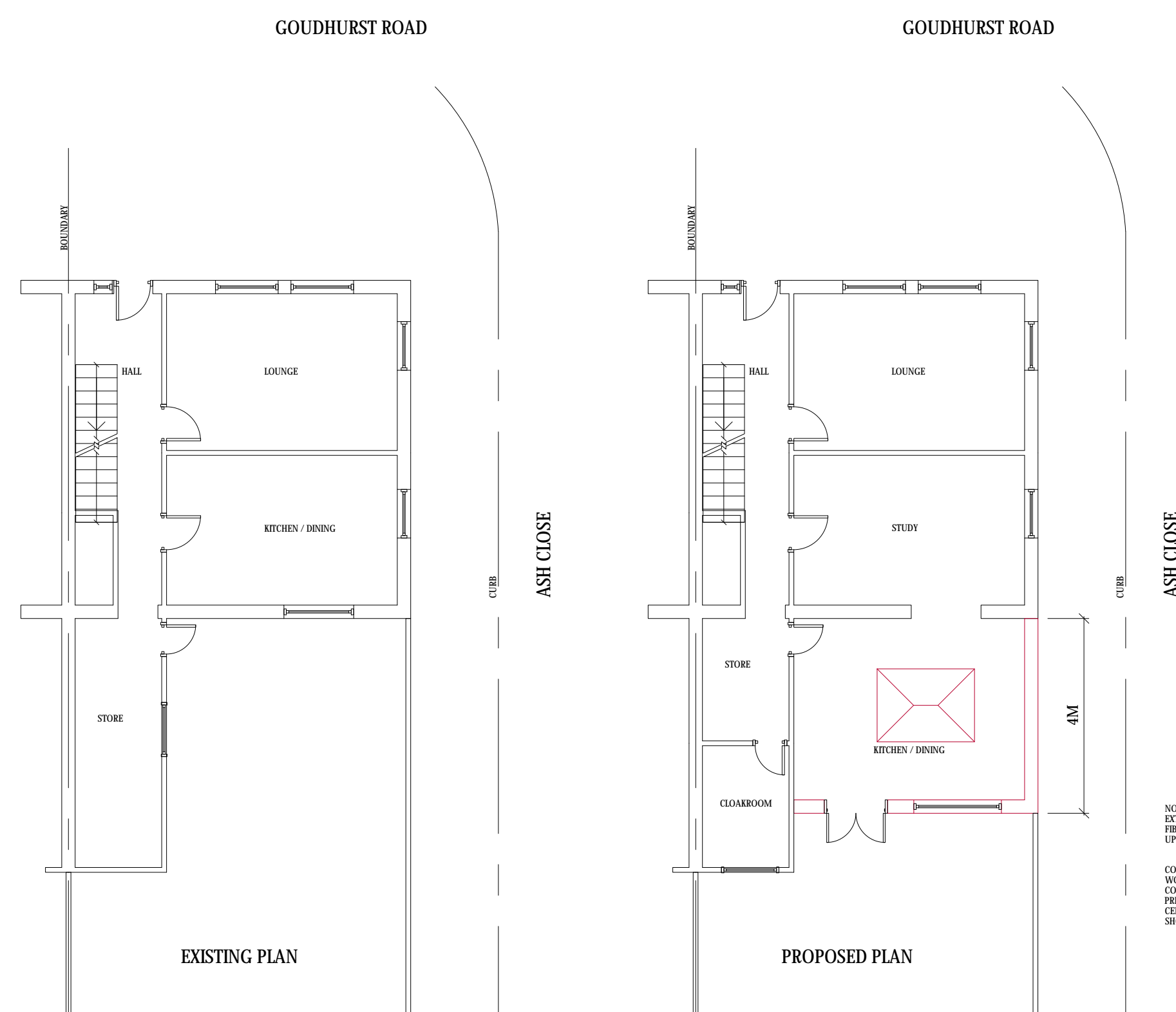
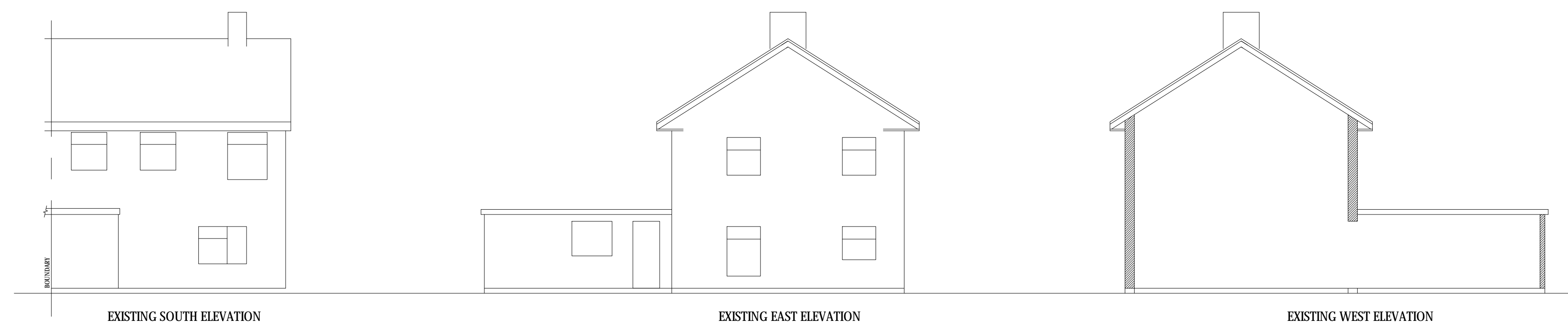

NOTE:
EXTERNAL BRICKS TO MATCH EXISTING
FRONTALS TO BE REND WITH EXISTING
UPVC DOUBLE DOORS AND WINDOW

CONFORMATION IS REQUIRED BY BUILDING CONTROL THAT ALL ELECTRICAL WORK MEETS THE REQUIREMENTS OF PART P & TESTED BY A PERSON COMPETENT TO DO SO
PRIOR TO COMPLETION APPROPRIATE BS7671 ELECTRICAL INSTALLATION CERTIFICATION MUST BE ISSUED FOR THE WORK, AND A COPY OF WHICH SHOULD BE MADE AVAILABLE TO THE LOCAL AUTHORITY.

- NOTES:
- CONTRACTOR IS RESPONSIBLE FOR ALL SETTING OUT & MUST CHECK DIMENSIONS ON SITE BEFORE WORK IS PUT IN HAND.
 - WRITTEN DIMENSIONS ONLY TO BE TAKEN THIS DRAWING MUST BE SCALED.
 - ARCHITECT TO BE IMMEDIATELY NOTIFIED SUSPECTED OMISSIONS OR DISCREPANCIES.
 - ALL RELEVANT ELECTRICAL WORKS WILL MEET REQUIREMENTS OF PART-P OF BUILDING REGULATIONS & APPROPRIATE CERTIFICATION WILL BE PROVIDED PRIOR TO COMPLETION.
 - LOW ENERGY LIGHTING TO BE ADVISED.
 - SPEC FOR NEW GLAZING:
2NO. PANEES 6mm THK INNER PANE LOW-E COATING
16mm AIR GAP. WINDOWS & GLAZED DOORS TO ACHIEVE U-VALUE OF 1.8w/m²k
 - CONFORMATION IS REQUIRED BY BUILDING CONTROL THAT ALL ELECTRICAL WORK MEETS THE REQUIREMENTS OF PART-P & TESTED BY A PERSON COMPETENT TO DO SO.
 - PRIOR TO COMPLETION APPROPRIATE BS7671 ELECTRICAL INSTALLATION CERTIFICATION MUST BE ISSUED FOR THE WORK, AND A COPY SHOULD BE MADE AVAILABLE TO THE LOCAL AUTHORITY.

REV. A

CLIENT: SINGLE STOREY REAR EXTENSION

PROJECT: MR. & MRS. V. BUNDIUKOV,
30, GOUDHURST ROAD,
GILLINGHAM, KENT

CONSULTANT:

PA Design Services

CRAWLEY
WEST SUSSEX
e-mail: p.akhtar@padesignservices.co.uk



DRAWN PA	DATE JAN 2021	SCALE 1:100	DRG NO. PA00346-04
-------------	------------------	----------------	-----------------------