

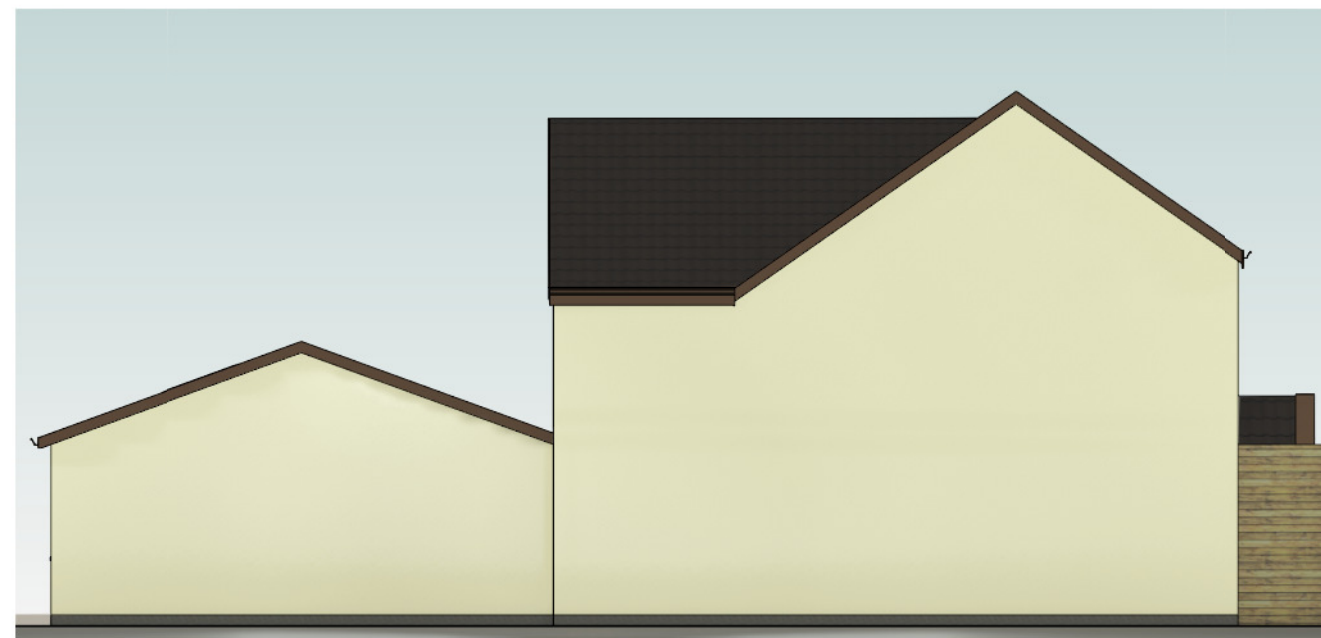

Front Elevation
1 : 100



Hidden Elevation
1 : 100



Rear Elevation (partial)
1 : 100



Rear Elevation (full)
1 : 100



Side Elevation
1 : 100

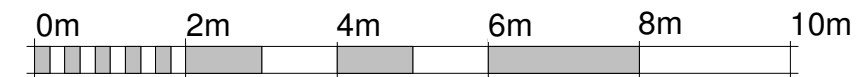

VISUAL SCALE 1:100 @ A3

Rev	Date	Description	By
C	31.12.2020	Client amendments	
B	19.12.2020	Client amendments	
A	06.12.2020	Client amendments	

Title : Proposed Elevations Sage Cottage, Bank Road, Piling, BS35 4JQ	
Client : Mr Edd Cemery	
Revision : C	
Dwg No : 1804 - 04	Scale : 1 : 100 @A3
Drawn by : Author	Checked by : Author
John Hardy MRICS, MCIOSB Chartered Building Surveyor Offices in : Bristol - Plymouth - Exeter Tel: 0800 810 1040 - www.John-Hardy.co.uk Copyright of : John Hardy - Do not scale from this dwg This drawing is to be read in conjunction with Construction Notes	