

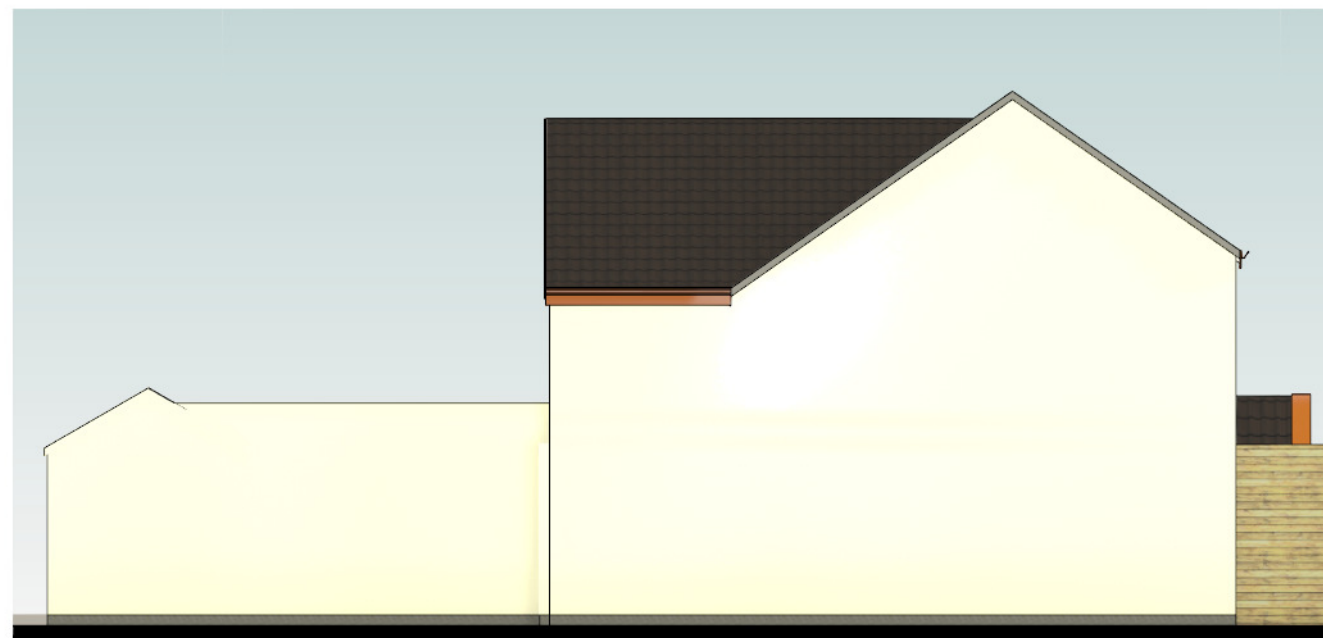

Front Elevation  
1 : 100



Hidden Elevation  
1 : 100



Rear Elevation (partial)  
1 : 100

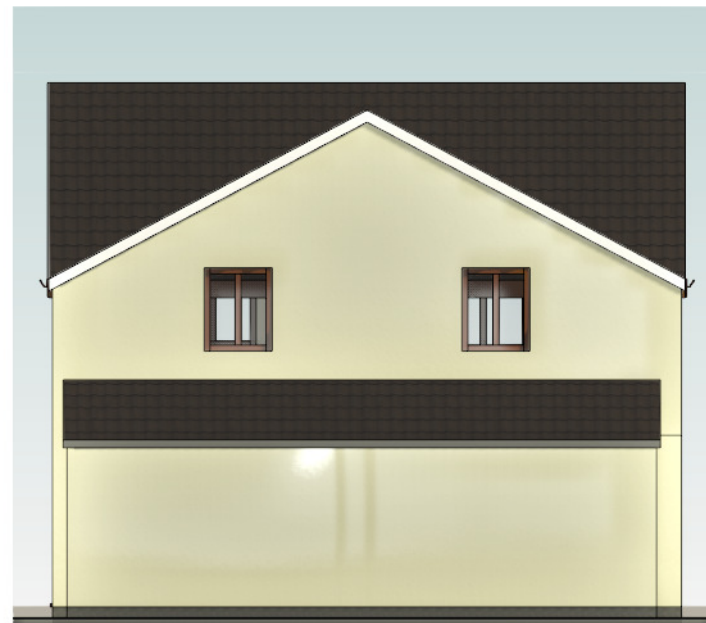

Rear Elevation (full)  
1 : 100



Side Elevation  
1 : 100

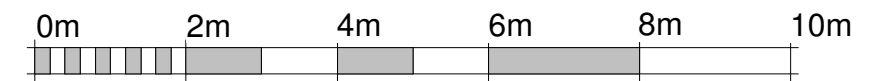

VISUAL SCALE 1:100 @ A3

Existing Elevations

Rev	Date	Description	By
Title : <b>Existing Elevations</b> Sage Cottage, Bank Road, Pilning, BS35 4JQ			
Client : <b>Mr Edd Cemery</b>			
Revision :			
Dwg No : 1804 - 02		Scale : 1 : 100 @A3	
Drawn by : Author		Checked by : Author	
<b>John Hardy</b> MRICS, MCIOSB			
Chartered Building Surveyor			
Offices in : Bristol - Plymouth - Exeter			
Tel: 0800 810 1040 - www.John-Hardy.co.uk			
Copyright of : John Hardy - Do not scale from this dwg			
This drawing is to be read in conjunction with Construction Notes			