

PROPOSED BASEMENT PLAN

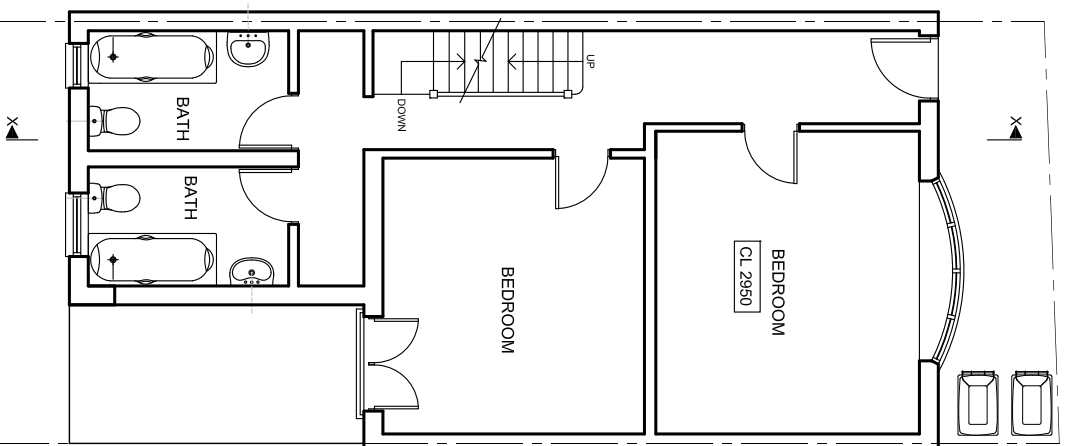

PROPOSED GROUND FLOOR

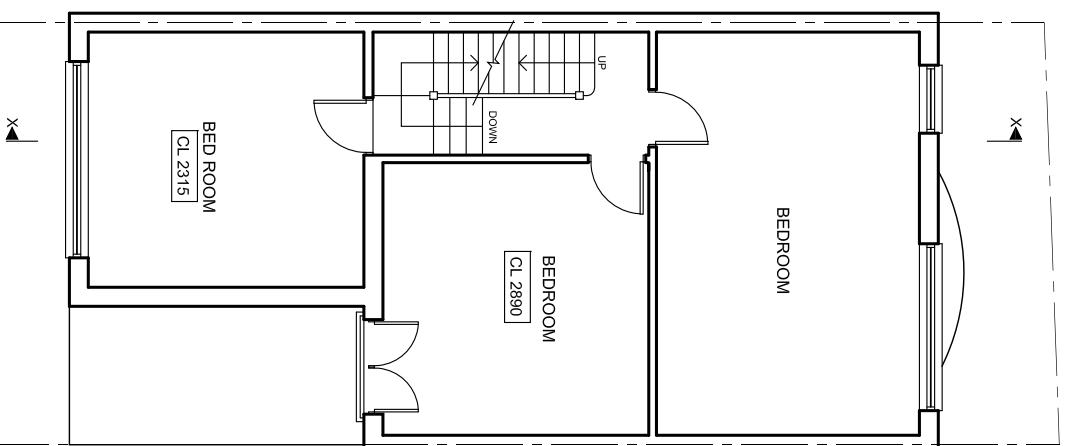

PROPOSED FIRST FLOOR

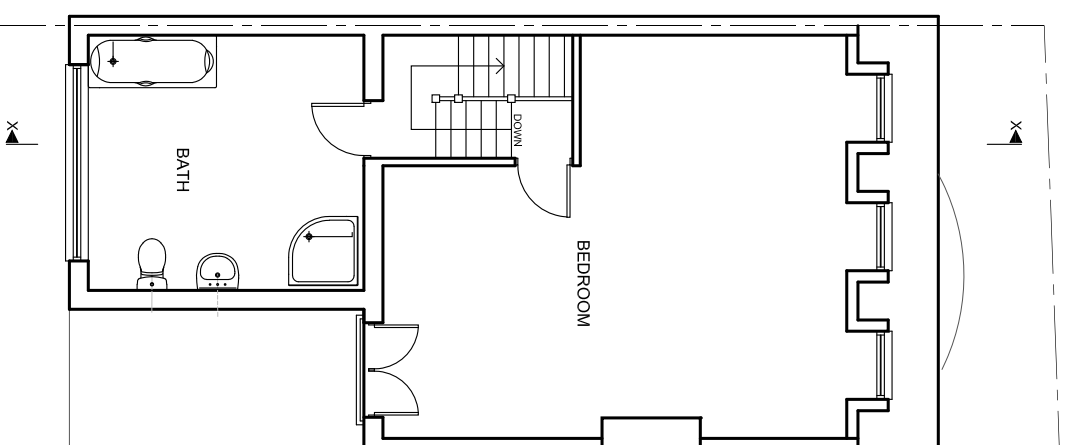

PROPOSED LOFT FLOOR

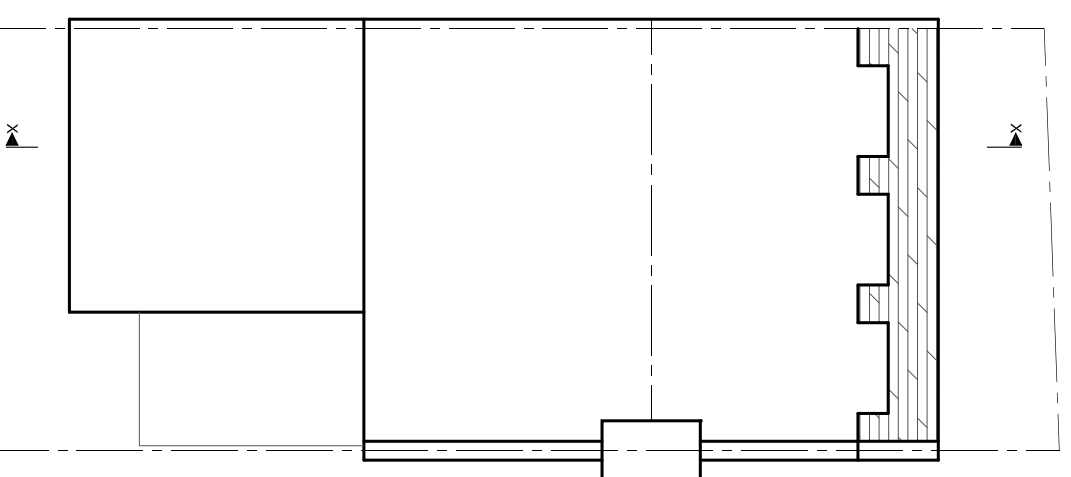

PROPOSED ROOF PLAN

**Notes.**

- 1 It is the responsibility of the client, contractor and supervising officer to follow the instructions below
- 2 This drawing to be read in conjunction with all relevant drawings. Any discrepancies found to be notified to the Supervising Officer immediately
- 3 Only figured dimensions to be used for constructional purposes
- 4 All works to be carried with all relevant local authority approvals and to the satisfaction of the building control inspector. Existing structure to be opened for inspection if required. All dimensions are to be checked on site prior to commencement of works.
- 5 All external finishes to match existing or conditions imposed on approved planning for scheme
- 6 This drawing is copyright of JND & cannot be reproduced without JND's approval

THIS IS A PLANNING DRAWING ONLY



REV	AMENDMENT	DATE

**JND<sup>2</sup> Designs**  
building design & surveying consultants

Telephone:

Client: MR. M. ISLAM

Project: PROPOSED EXTENSION TO PROPERTY AT 611, MANCHESTER ROAD, ISLE OF DOGS, LONDON. E14 3NU

Title: PROPOSED FLOOR PLANS

Scale: 1:100 @ A3	Date: AUG. 2020
Drawn: JP	Checked: JC
Dwg. No JND / 1046 / 22	Rev-