

Notes.

- 1 It is the responsibility of the client, contractor and supervising officer to follow the instructions below
 - 2 This drawing to be read in conjunction with all relevant drawings. Any discrepancies found to be notified to the Supervising Officer immediately.
 - 3 Only figured dimensions to be used for constructional purposes
 - 4 All works to be carried with all relevant local authority approvals and to the satisfaction of the building control Inspector, existing structure to be opened for inspection if required, all dimensions are to be checked on site prior to commencement of works.
 - 5 All external finishes to match existing or conditions imposed on approved planning for scheme
 - 6 This drawing is copyright of JND & can not be reproduced without JND's approval
- THIS IS A PLANNING DRAWING ONLY**

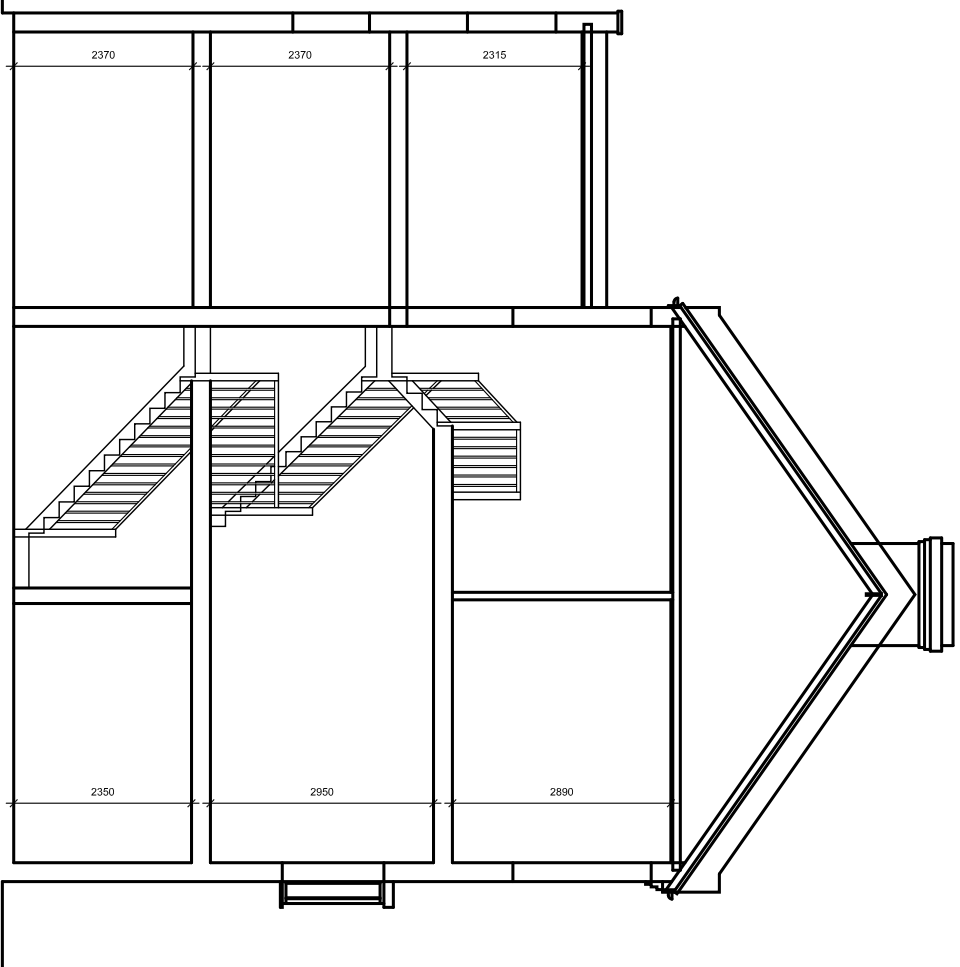

EXISTING SECTION XX

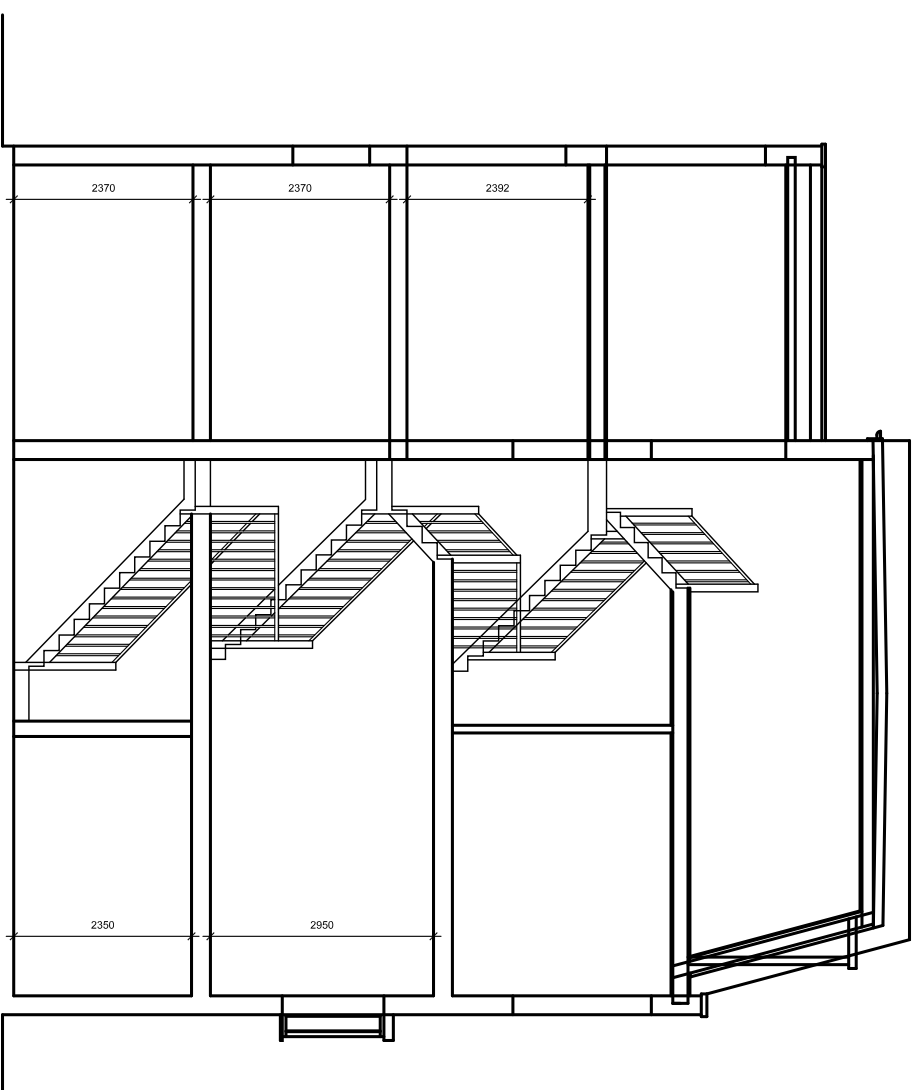

PROPOSED SECTION XX



REV	AMENDMENT	DATE

JND² Designs

building design & surveying consultants

Telephone:

Client:

MR. M. ISLAM

Project: PROPOSED EXTENSION TO

PROPERTY AT

611, MANCHESTER ROAD, ISLE OF DOGS, LONDON. E14 3NU

Title:

EXISTING & PROPOSED SECTION XX

Scale: 1:100 @ A3	Date: AUG. 2020
Drawn: JP	Checked: J C
Dwg. No JND / 1046 / 25	Rev-