

# TREWIN DESIGN ARCHITECTS

1 Stanhope Square Holsworthy Devon EX22 6DR - 01409253013  
www.trewin-design.co.uk - create@trewin-design.co.uk

This drawing has been prepared solely for the purposes of the stage indicated on the drawing. As such this drawing may not include sufficient detail for any stage beyond that indicated. This drawing forms part of an information pack relating to the indicated stage and should be read in conjunction with all other drawings, reports specifications and schedules, including those from other Consultants. Contractors must check all dimensions on site before fabrication. As built drawings are not based on surveyed information unless stated otherwise. Only figured dimensions are to be worked from. All discrepancies to be reported to Trewin Design Architects Ltd before proceeding. Copyright - All rights reserved.

## Proposed Material Notes

Rear extension walls: dark grey Eternit weatherboarding to upper walls and painted render to lower walls.

Kitchen extension walls: stone to match existing.

Roof covering: slate to match existing.

Windows & Doors: white UPVC to match existing.



East Elevation 0 2m  
1 : 100



North Elevation 0 2m  
1 : 100

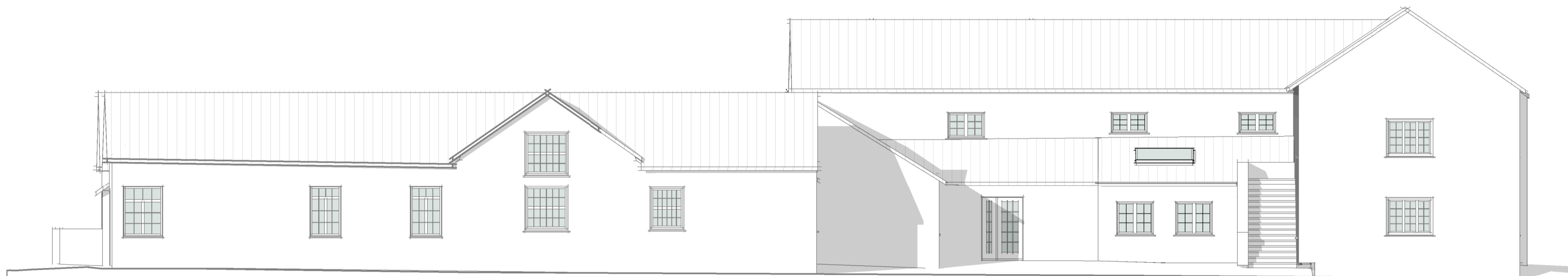

South Elevation 0 2m  
1 : 100

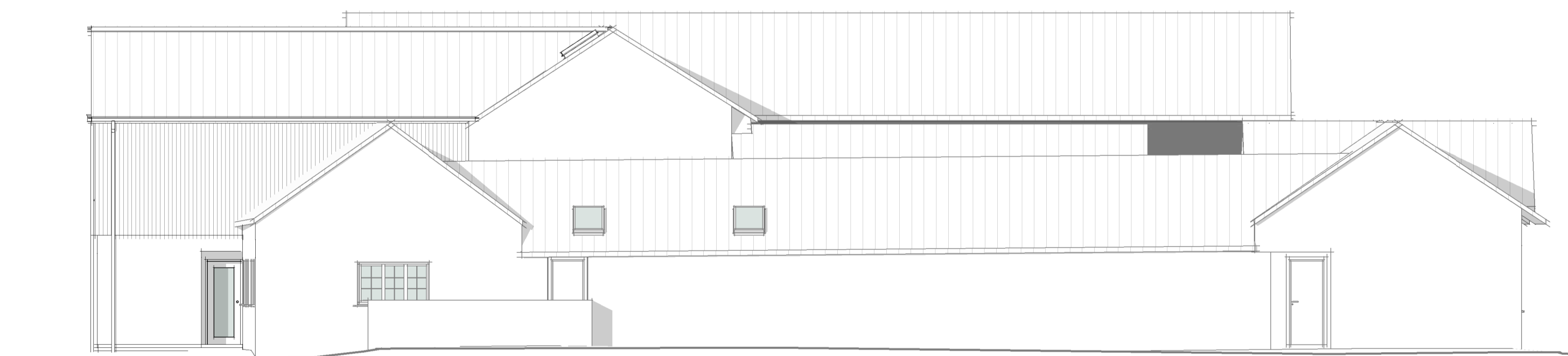

West Elevation 0 2m  
1 : 100

<b>Drawing title</b>			
Elevations			
<b>Job title</b>			
Extension and Alterations to Residential Home Southlands Residential Home Bridgerule			
<b>Client</b>			
Farquhar, Dr T			
<b>Drawn by</b>	AS	<b>Stage</b>	PL - Detailed Design
<b>Checked by</b>	JT	<b>Issued for</b>	Preliminary
<b>Date</b>	08/12/2020	<b>Scale @ A1</b>	1 : 100
<b>Drawing number</b>			<b>Revision</b>
08003-TDA-DR-PL-0012			P02
<small>Revision</small>	<small>Description</small>	<small>Date</small>	<small>Initials</small>
2	Amendments (as per 1/11/20/2020/FUL)	15.12.2020	LP