

General Notes

Actual Size  
10mm  
© 2020

These drawings are for Planning purposes only ALL Existing drawings / surveys where provided by others.  
TF Architectural Services can accept no responsibility for any errors or omissions arising from this.  
Any anomalies must be reported to TF Architectural Services Ltd.  
DO NOT SCALE FROM THESE PLANS, IF UNSURE ASK.  
  
All measurements are deemed as approximate and must be checked on site prior to works starting.  
  
All works on site to be carried out in accordance with the current Building Regulations, British Standards and Codes of Practice and to the satisfaction of the Building Inspector.

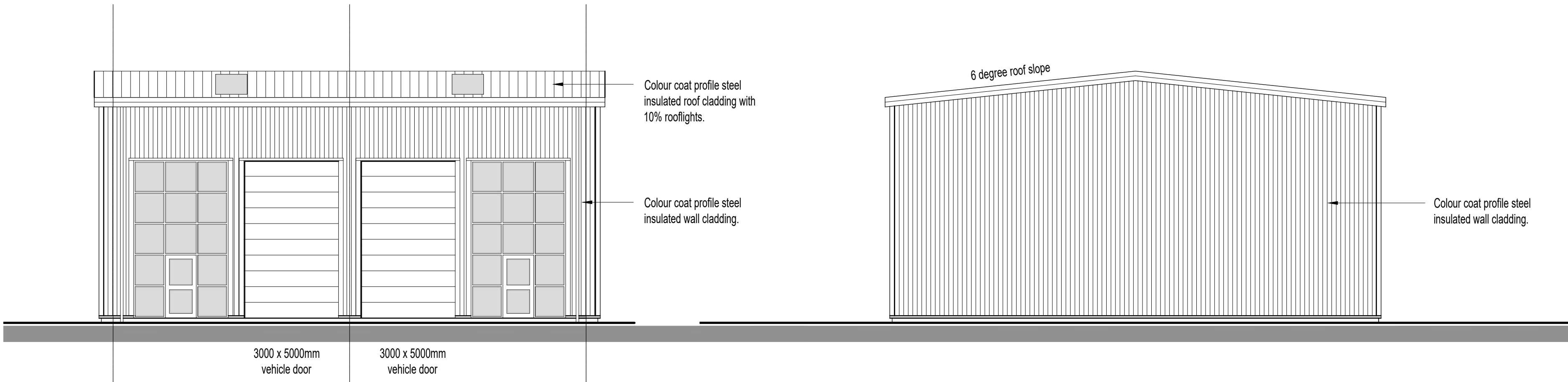

**NORTH - WEST ELEVATION**

0m 1m 2m 5m 1:100 at A1

**SOUTH - WEST ELEVATION**

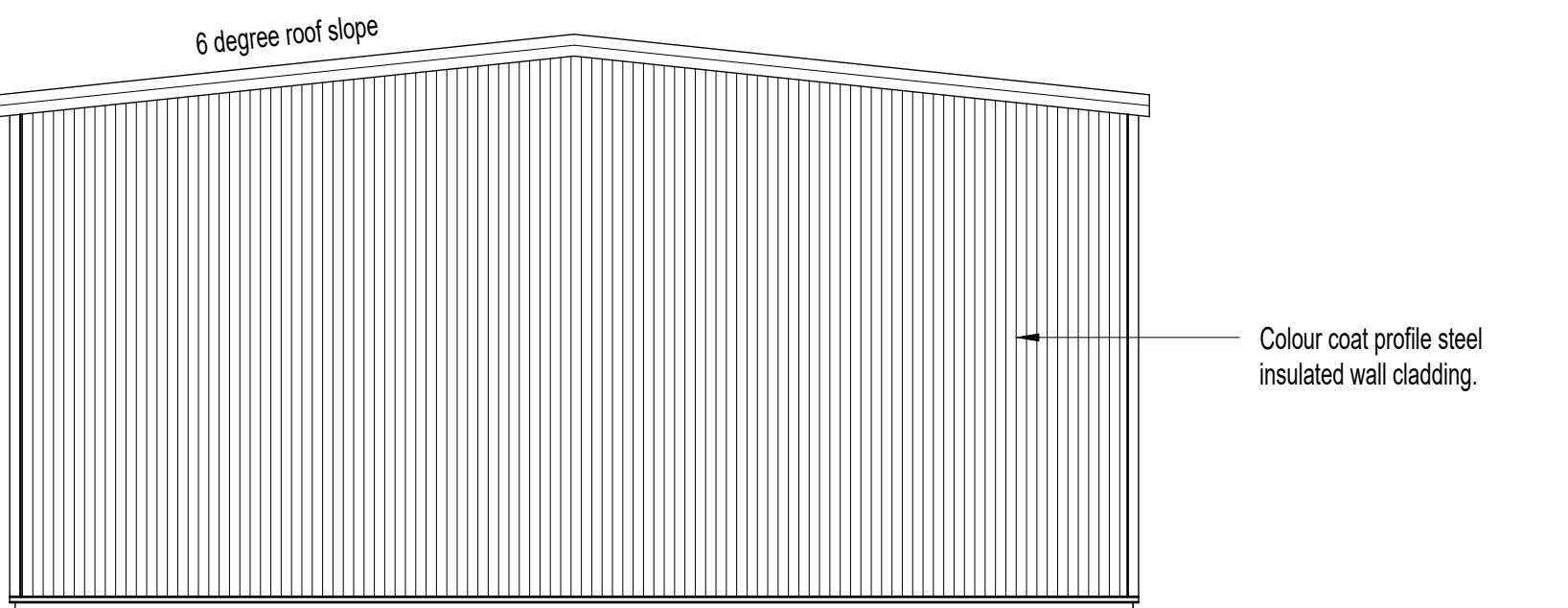

**SOUTH - EAST ELEVATION**

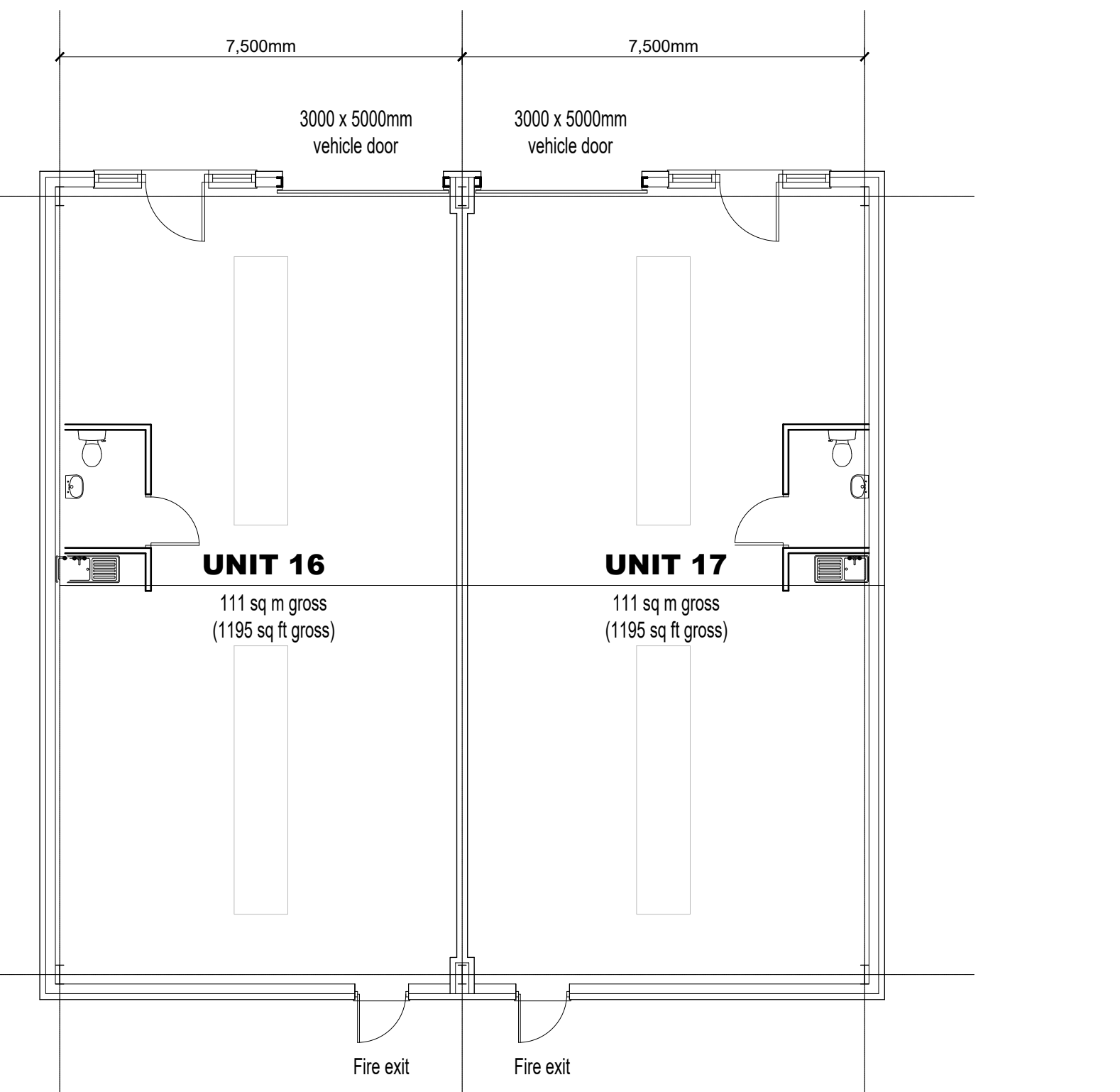

**PROPOSED FLOOR PLAN - PHASE 3:**

0m 1m 2m 5m 1:100 at A1

No.	Revision/Issue	Date

TF Architectural Services Ltd

1 Marrison Way Southwell  
Nottingham NG25 0ED

M: 07525253094  
E: tim.fletcher@tfarchitecturalservices.co.uk

PROJECT:  
**Commercial Redevelopment**

DRAWING TITLE:  
**Proposed Ground Floor & Elevations  
Phase 3**

PROJECT ADDRESS:  
**Former Site UCD Southwell Ltd  
Crew Lane industrial Estate  
Southwell  
NG25 0TX**

CLIENT: <b>A &amp; V Squires Plant Co. Ltd</b>	
DRG NO: <b>483_2020_105</b>	DATE: <b>Oct 2020</b>
SCALE: <b>1:100</b>	FORMAT: <b>A1</b>

**PLANNING**