

EXISTING ROOF PLAN

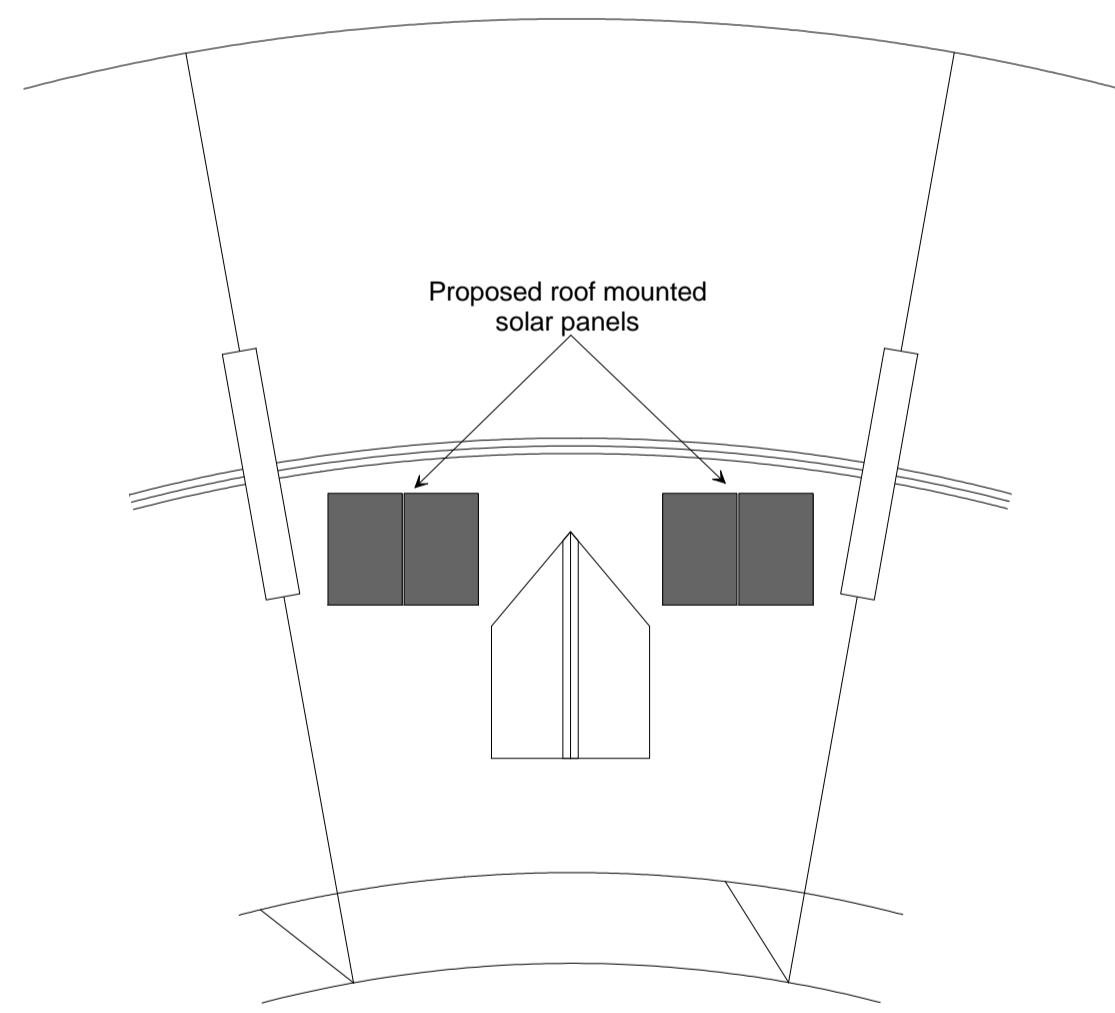

EXISTING SOUTH WEST ELEVATION



PROPOSED ROOF PLAN

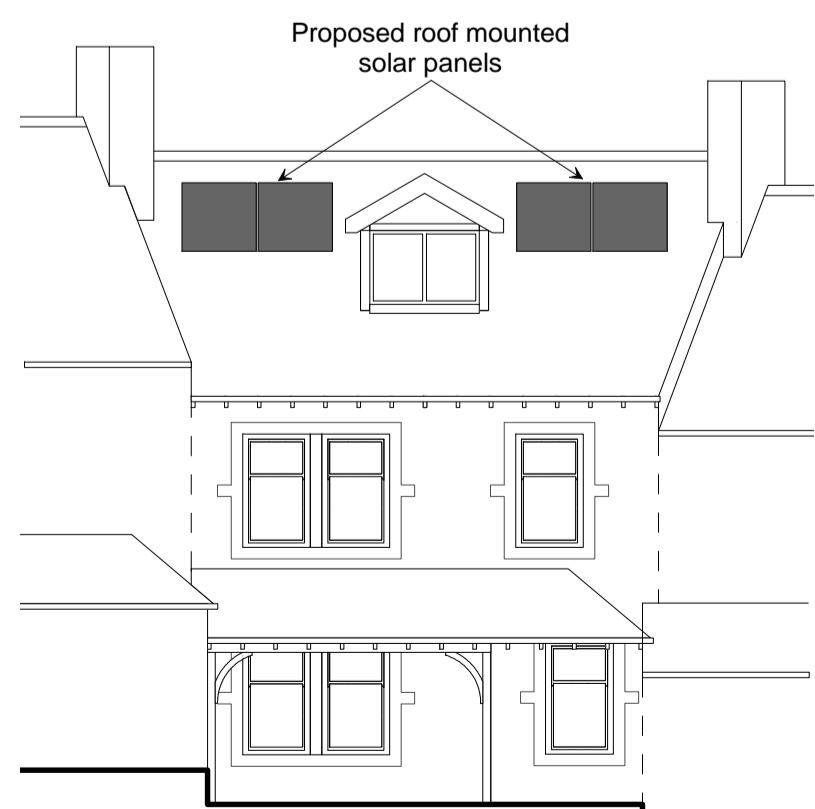

PROPOSED SOUTH WEST ELEVATION

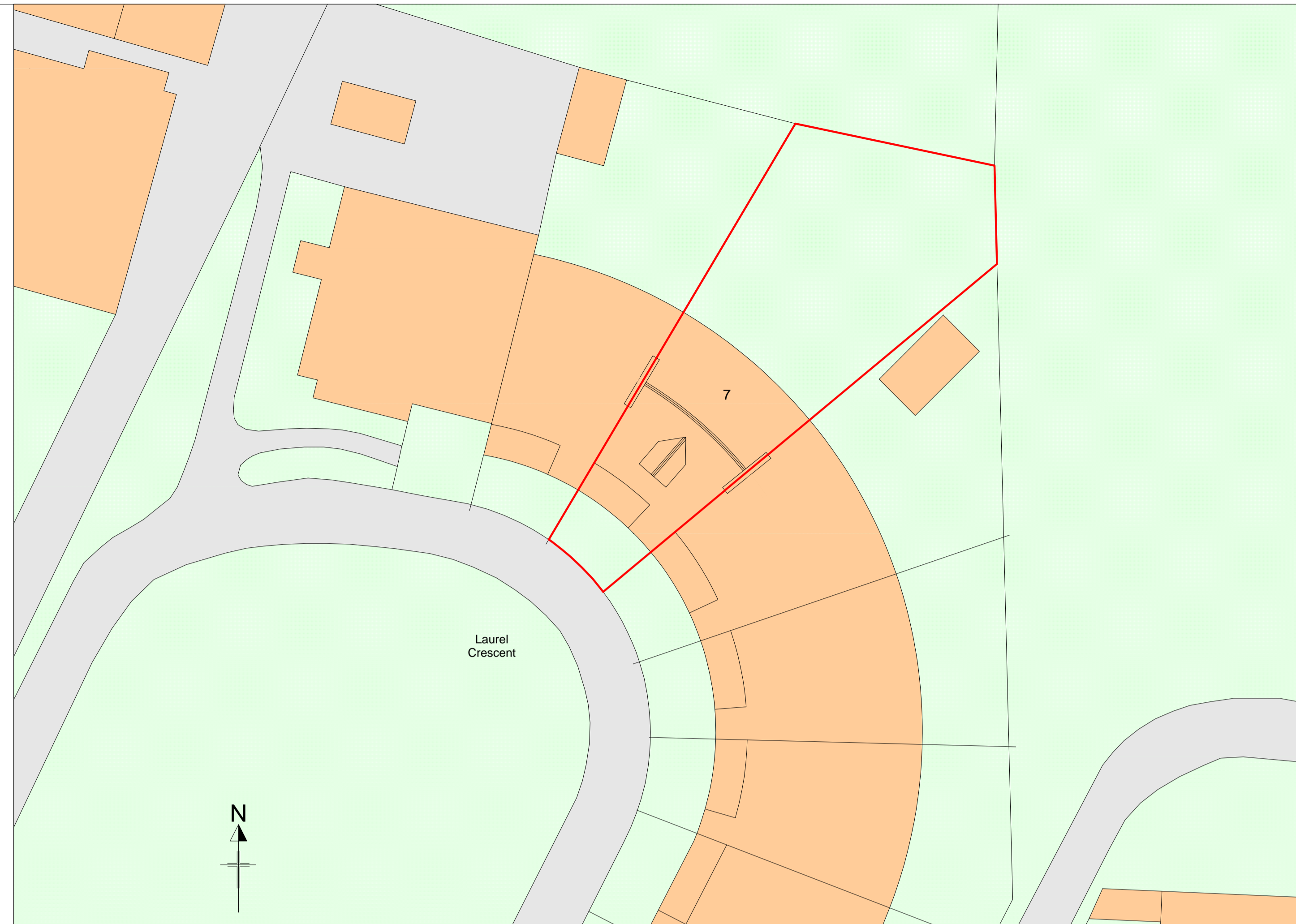

EXISTING SITE PLAN  
SCALE 1:200



PROPOSED SITE PLAN  
SCALE 1:200



LOCATION PLAN  
SCALE 1:1250

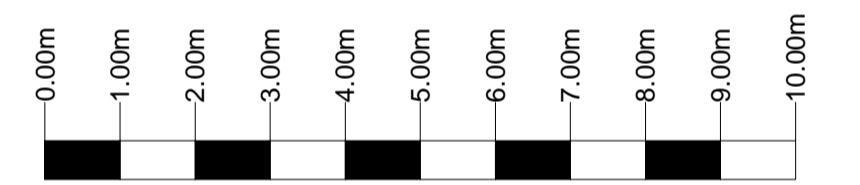
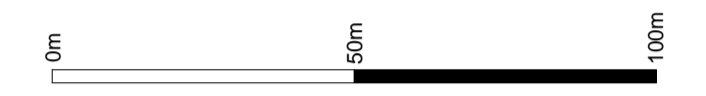

Scale 1:100

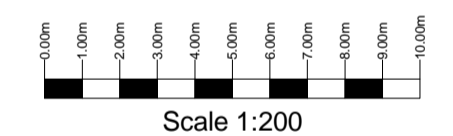

Scale 1:200

**PROPOSED 4 PANEL  
ROOF MOUNTED SOLAR  
SYSTEM AT  
7 LAUREL CRESCENT  
KEIGHLY BD21 2HN**

SITE PLAN AND LAYOUT PLAN

Client  
**PROJECT SOLAR**

Page size  
A1

Date: January 2021 Scale: 1:200 and 1:50 Drawing No 1

Brian Newman - planning and Building Consultant  
Autumn Lodge  
Caston  
Hexham  
Northumberland  
NE47 9QS  
01434 683401  
email: brian@ineedplanningpermission.co.uk  
www.ineedplanningpermission.co.uk

