

EAST ELEVATION

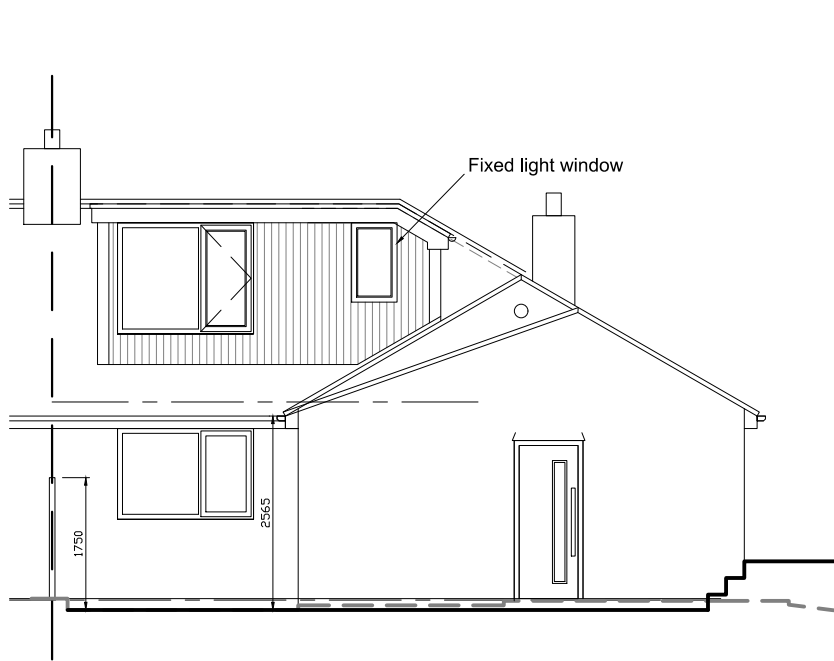

SOUTH ELEVATION

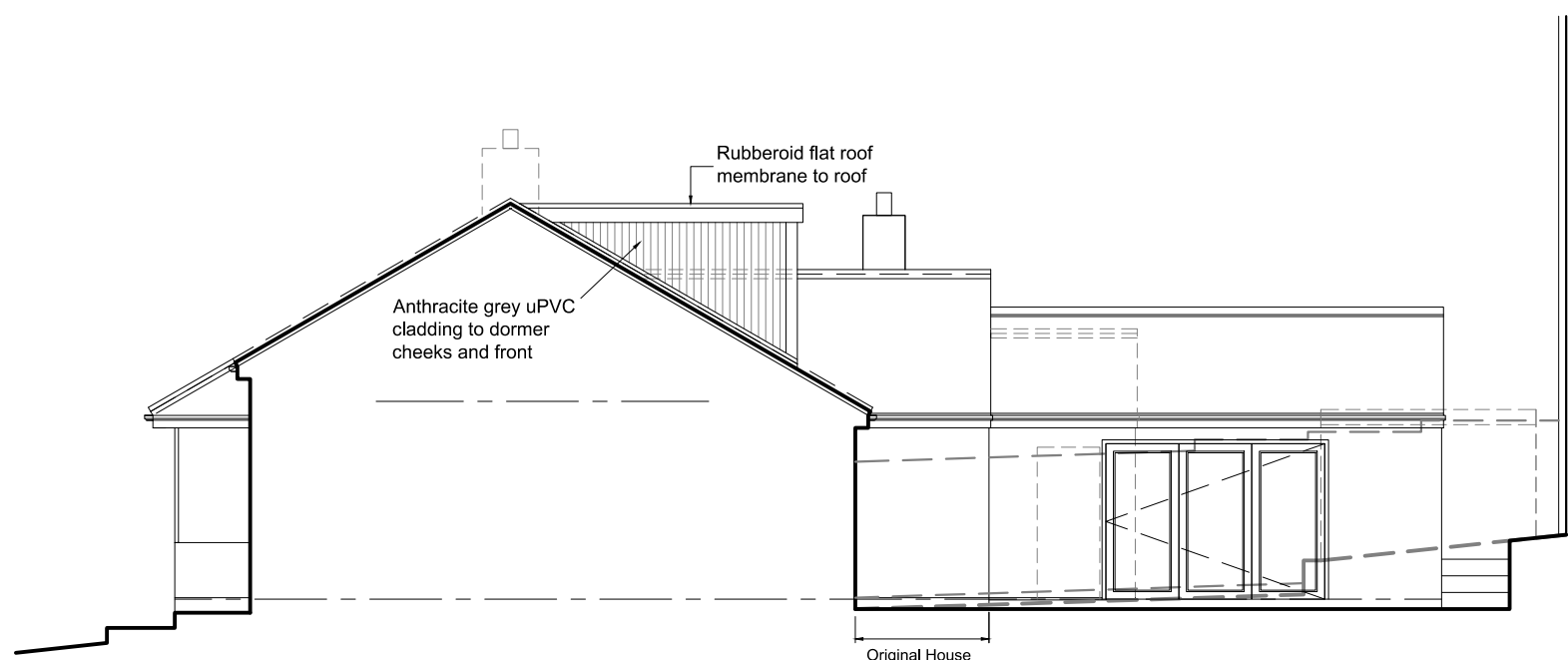

WEST ELEVATION

MATERIAL SPECIFICATION (Planning Purposes Only)		
ROOF		
Concrete interlocking tiles to match existing. Rubberoid membrane to flat roof		
DORMER CHEEKS AND FRONT		
Anthracite Grey uPVC cladding		
WALLS		
Pebble dashed render to match existing.		
WINDOWS AND DOORS		
uPVC windows and uPVC / Composite doors with opening vents as indicated		
RAINWATER GOODS		
uPVC guttering on uPVC fascia and soffits.		
BOUNDARIES		
As existing		
LANDSCAPING		
Semi permeable surface to new trailer space.		
THIS DRAWING IS FOR PLANNING / LARGER HOMES EXTENSION / LDC APPLICATION PURPOSES ONLY.		

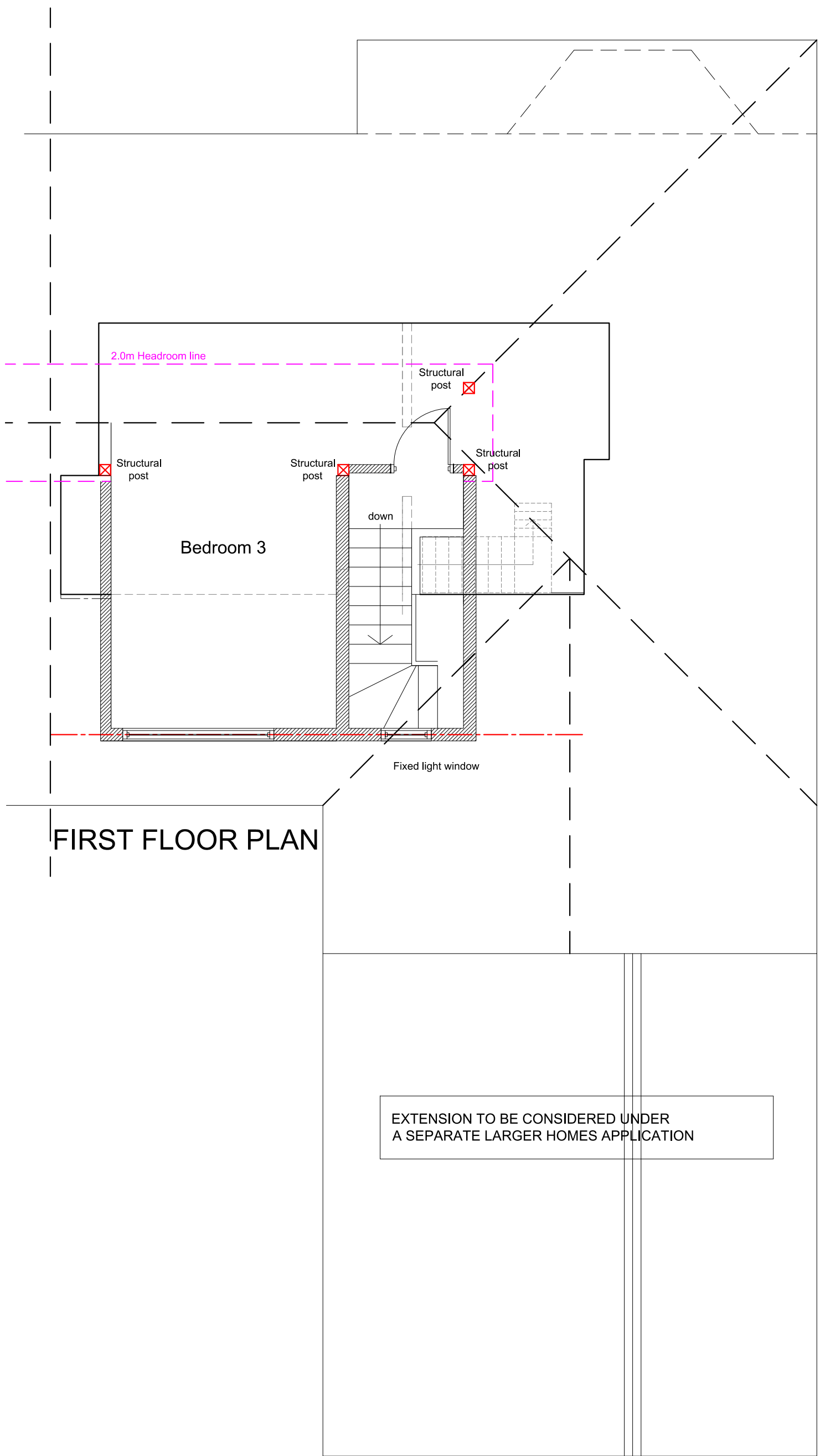
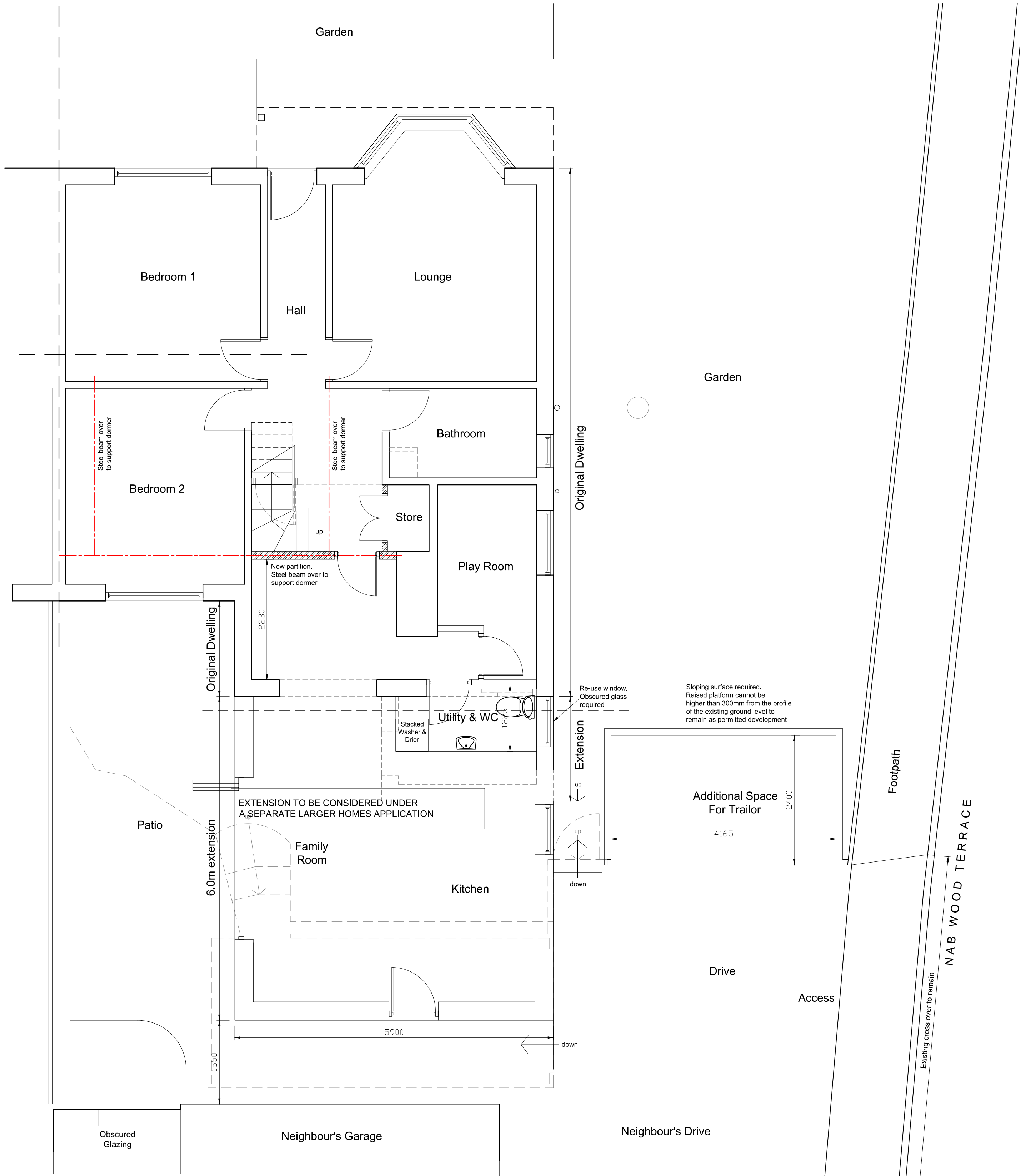

FIRST FLOOR PLAN



LOCATION PLAN @ 1 : 1250

B	REVISIONS FOR LA SUBMISSIONS	06/01/21
A	MINOR CLIENT REVISIONS	21/12/20

Revisions

MICHAEL DENTON
ASSOCIATES

Chartered Building Surveyors

Architectural Consultants, Civil & Structural Engineers
Project Managers & Town Planning Consultants

3 Central Street, Halifax
West Yorkshire, HX1 1HU

tel 01422 364983

e-mail: mda@md-associates.co.uk

PROJECT PROPOSED REAR DORMER EXTENSION		
LOCATION 20 NAB WOOD GROVE SHIPLEY BD18 4HR		
CLIENT Mr & Mrs S. ROBSON		
TITLE AS PROPOSED		
SCALE 1 : 50@A1	DATE Dec 2020	DRAWN GR

DRAWING No. 20:12:7274:10	Revision B
------------------------------	---------------