

END ELEVATION - FINISHED

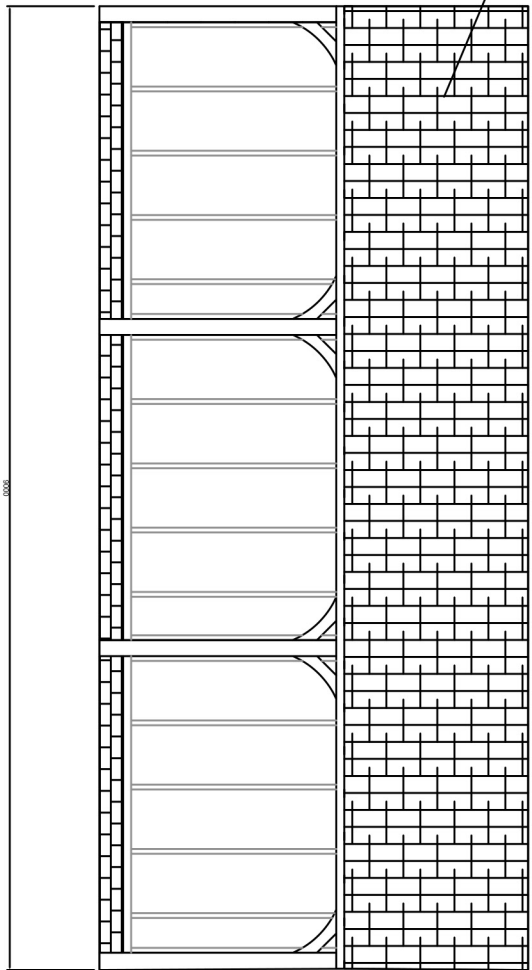

FRONT ELEVATION - FINISHED

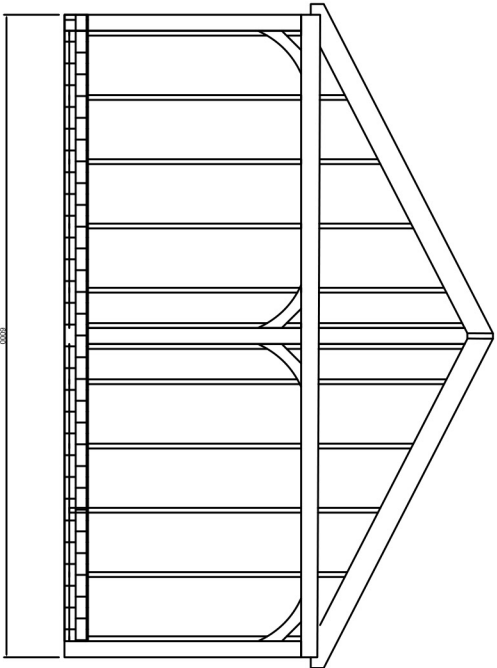

END ELEVATION - FRAMEWORK

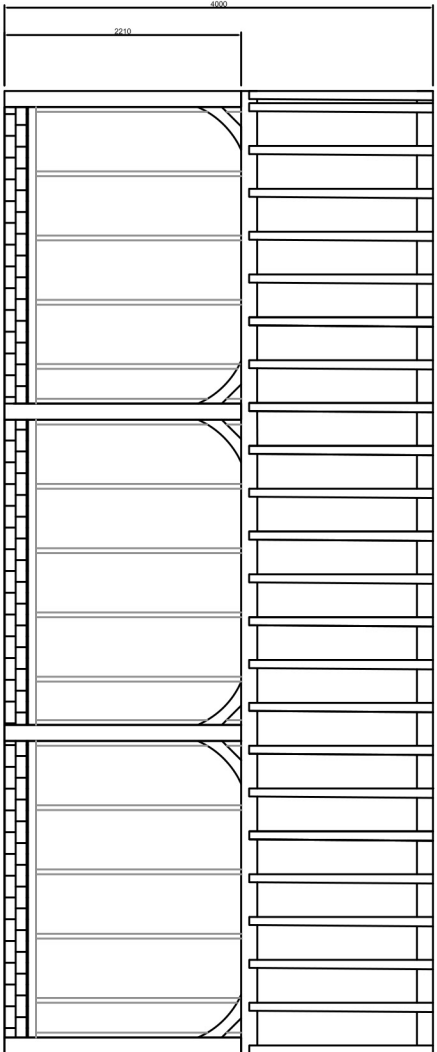

FRONT ELEVATION - FRAMEWORK

- NOTES:
- 1) OAK FRONTAGE OF GARAGE
  - 2) STUD WORK (100mm x 50mm), RAFTERS (150mm x 50mm) AND REAR FRAME TO BE SOFTWOOD
  - 3) LARCH CLADDING OF 10mm X 20mm FEATHERBOARD 200MM WIDE WITH 50mm OVERLAP
  - 4) STUD WORK TO BE AT 600mm CENTRES
  - 5) RAFTERS TO BE AT 400mm CENTRES
  - 6) BLOCKWORK DWARF WALL TO BE 230mm HIGH APPROXIMATELY
  - 7) MAT FOUNDATION TO BE LEVEL, MINIMUM 225mm THICK REINFORCED CONCRETE
  - 8) SOIL TO BE REMOVED TO SUB BASE 'HARD'
  - 9) SUB BASE TO BE GRAVEL FILL COMPACTED AT 300mm INTERVALS
  - 10) ROOF METAL SHEETING TO BE INSTALLED AS PER MANUFACTURER RECOMMENDATIONS

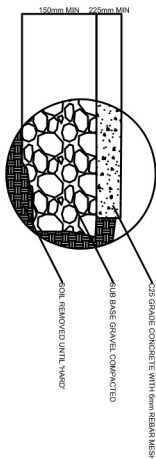

FOUNDATION PAD DETAILS

2020-10-13-0001

PROPOSED WOODEN  
GARAGE AT 242  
REARQUHAR