

PROPOSED GROUND FLOOR PLAN

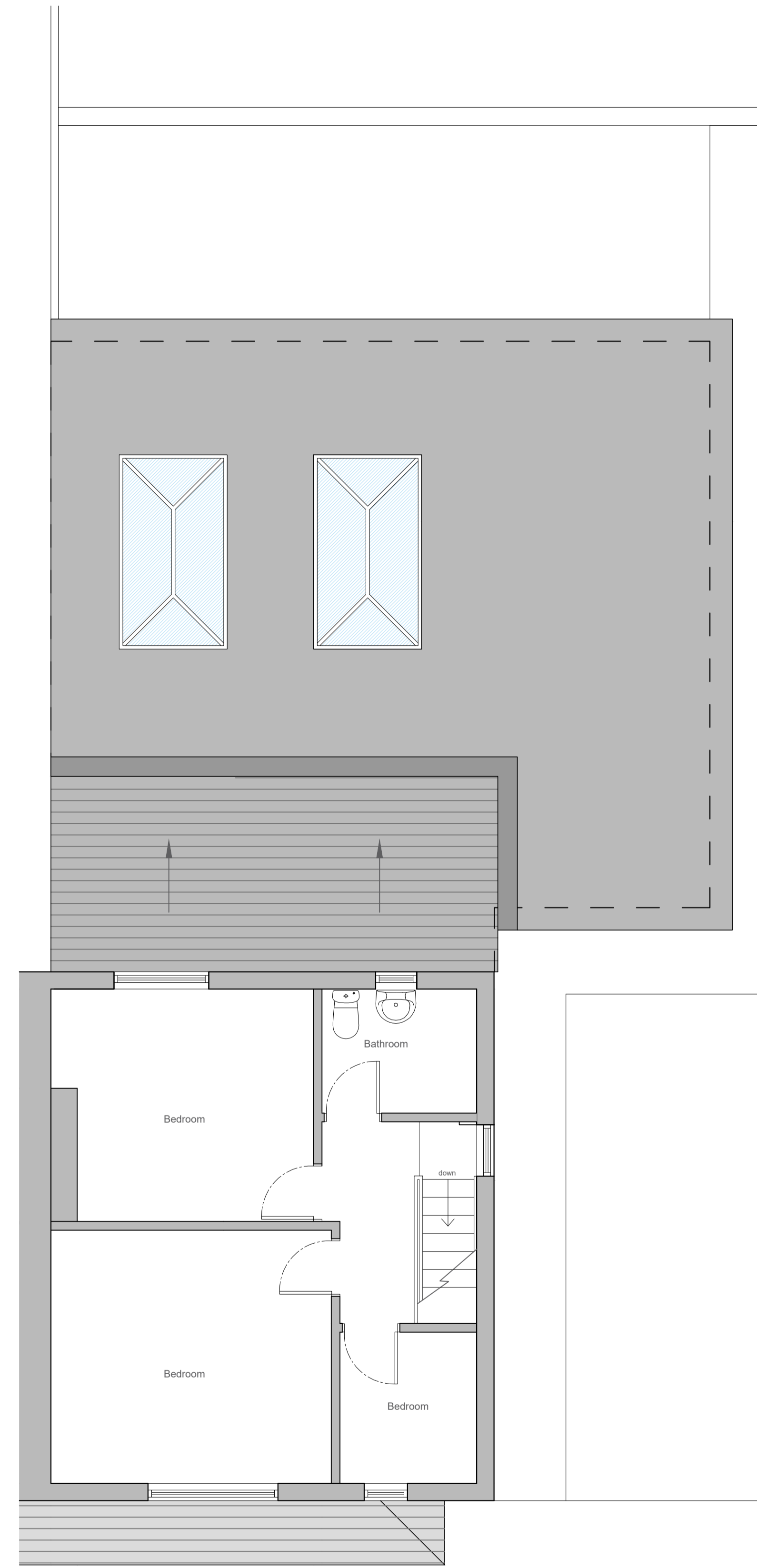

PROPOSED FIRST FLOOR PLAN

PROPOSED FLOOR PLANS

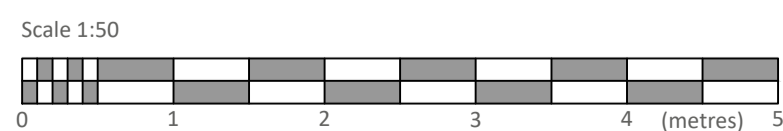

| Rev | Date | Description | Drawn By | Checked By |
|-----|----------|-----------------------------------|----------|------------|
| P5 | 18.01.21 | PLANNING SUBMISSION | KTC | KTC |
| P4 | 15.01.21 | Utility and Work Room Alterations | JMH | KTC |
| P3 | 25.11.20 | Internal Revisions | JMH | KTC |
| P2 | 09.11.20 | Issue to Client | JMH | KTC |
| P1 | 05.10.20 | REVIEW AND COMMENT | JMH | KTC |
| | | EXISTING INFORMATION | JMH | KTC |



Aske Stables, Aske, Richmond,
North Yorkshire. DL10 5HG
t: 01748 825675
m: 07841 016104
w: www.craggsarchitects.co.uk
e: info@craggsarchitects.co.uk

NOTES

Do not scale this drawing.
All dimensions are in millimetres unless stated otherwise.
This drawing is to be read in conjunction with all other relevant drawings and specifications.
The copyright of this drawing is vested in Craggs Architects Ltd and must not be copied or reproduced without written consent of a Director

Project:
Extension and Alterations to 6 Clarence Road
6 Clarence Road
Nunthorpe
Middlesbrough
Client:
Mr and Mrs McDonald

Drawing Title:
Proposed Floor Plans

PLANNING SUBMISSION

| Scale @ A1 | Date | Suitability | |
|-------------|------------|-------------|----------|
| 1:50 | Sept 20' | PL | |
| Project No. | Drawn By | Checked By | Revision |
| 114 | JMH | KTC | P5 |
| Project | Originator | Series | Number |
| 114 | CRA | 02 | 0202 |