

LOCATION PLAN  
SCALE 1:1250



BOUNDARY OUTLINED IN RED



BLOCK PLAN AS EXISTING SCALE 1:500

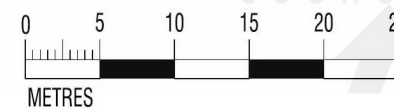

1:500

This is to certify that this drawing is the/a principle/true copy of the plans referred to in our application.

SIGNED, *Iain Penman*

DATED *10/01/2021*

Cadastral data is subject to Crown copyright and is reproduced with permission of HM Land Registry.

NOTE THESE DRAWINGS ARE FOR STATUTORY CONSENTS ONLY CONTRACTOR HAS TO SATISFY THEMSELVES OF ALL SITE DIMENSIONS

PURPOSE:  
CERTIFICATE OF LAWFULNESS

**ARCHITECTURAL PLANS LTD**  
Glasgow North - 0141 948 0077  
Glasgow South - 0141 433 0193  
Stirling - 01786 845107  
Falkirk - 01324 578039  
Kilmarnock - 01563 501036  
Ayr - 01292 501058  
Website: [www.Plans.ltd](http://www.Plans.ltd)  
Email: [info@Plans.ltd](mailto:info@Plans.ltd)

Project: THOMAS & CAROL DILLON, 17, JUNIPER ST. PERCETON, IRVINE, KA11 2GW  
Dwg Title: 1 CONVERSION OF EXISTING GARAGE TO FORM ADDITIONAL PUBLIC ROOM  
Date: 10/01/2021, Scale: AS STATED

Path name: F:\Projects\210108 - Tommy and Carol Dillon\Drawings\

Drawing No: BuildingWarrant Application LG1.dwg

© Copyright - Architectural-Plans Ltd  
Registration Number SC325366