

CDM RISK ASSESSMENT	
Roof structure including felt and batten	In order to prevent falls provide scaffolding by a competent person and board joints as necessary and provide internal fall arrest
Vertical plaster bargeboards and reveal joints	In order to prevent falls provide scaffolding by a competent person
Windows and above ground floor work	In order to prevent falls provide scaffolding by a competent person and board windows
Plumbing and insulation in the roof space	In order to prevent falls provide scaffolding by a competent person and board walkways
Roofing decking or sheathing	In order to prevent falls provide scaffolding by a competent person
Beams and trusses including cast stone	Provide mechanical lifting as appropriate. If mechanical lifting is not used, ensure manual handling regulations to be observed. Use HSE manual handling
Chimney stacks and flue pipes	In order to prevent falls provide scaffolding by a competent person
Ceiling and plaster pointing	In order to prevent falls provide scaffolding by a competent person
High level cleaning	In order to prevent falls provide scaffolding by a competent person
External decoration	In order to prevent falls provide scaffolding by a competent person
Foundations	Edges of excavations which are to be battered back at 45 degrees. Unstable ground to be appropriately shored with trench shields, walings screw props, punchings and sole plates, road plates to be used. Edges of trenches to be protected by safety rails
General excavations and below ground service installations	Edges of excavations which are to be battered back at 45 degrees. Unstable ground to be appropriately shored with trench shields, walings screw props, punchings and sole plates, road plates to be used. Edges of trenches to be protected by safety rails

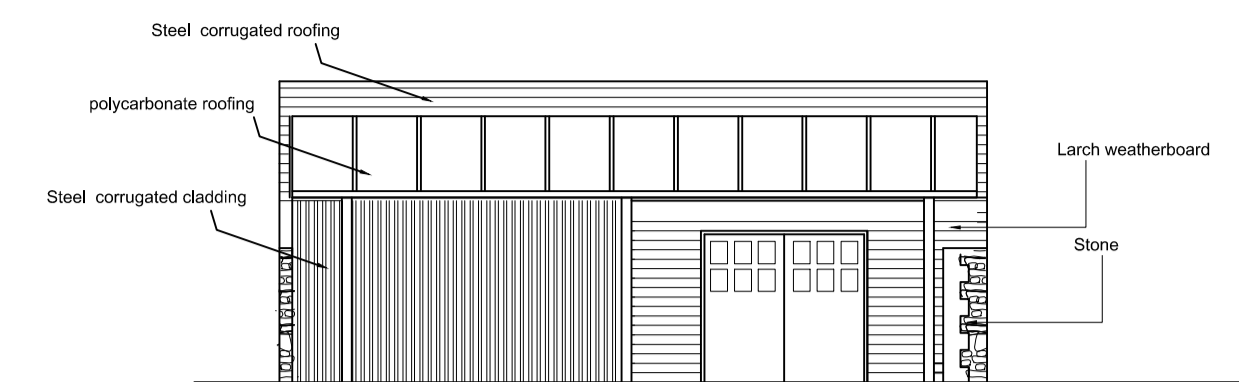

Existing Front Elevation

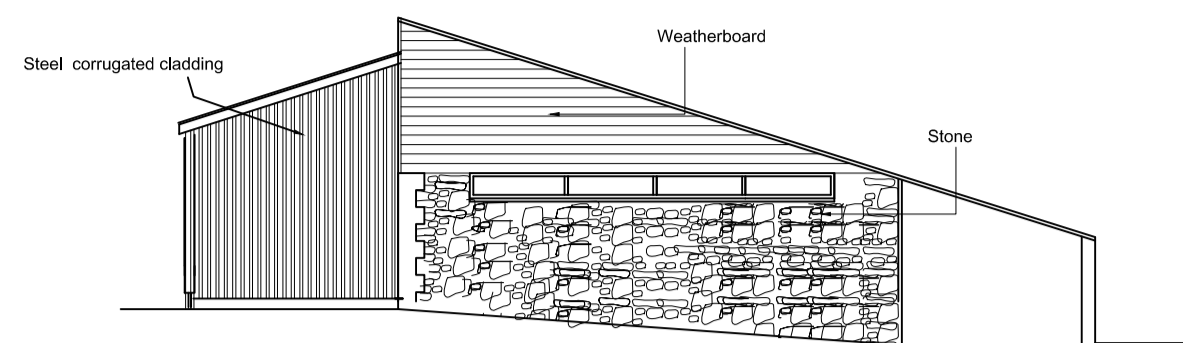

Existing Side Elevation

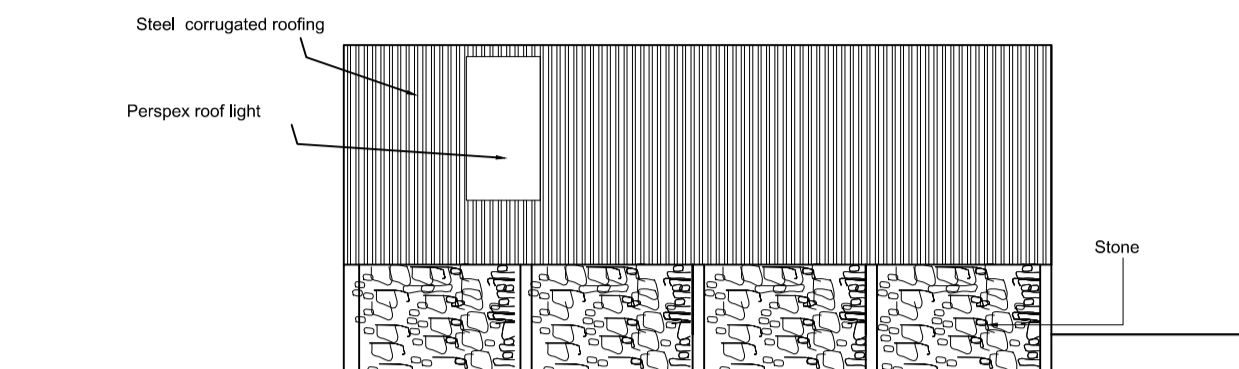

Existing Rear Elevation

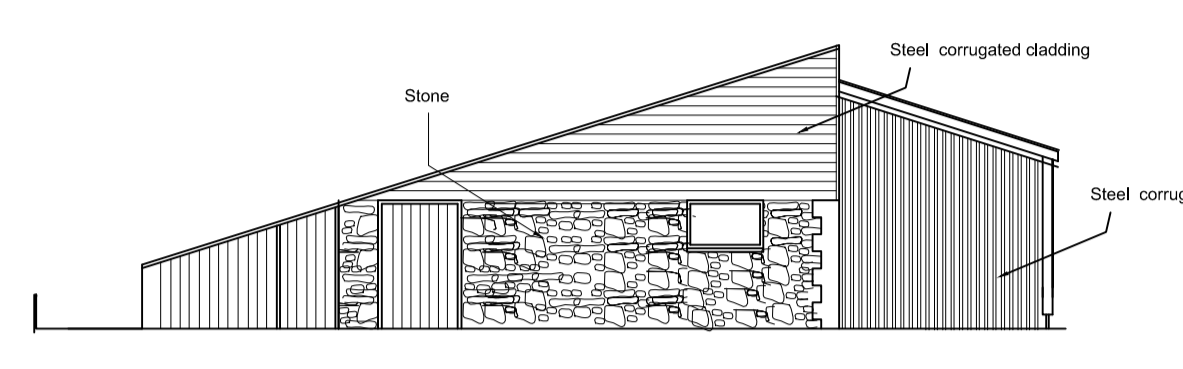

Existing Side Elevation

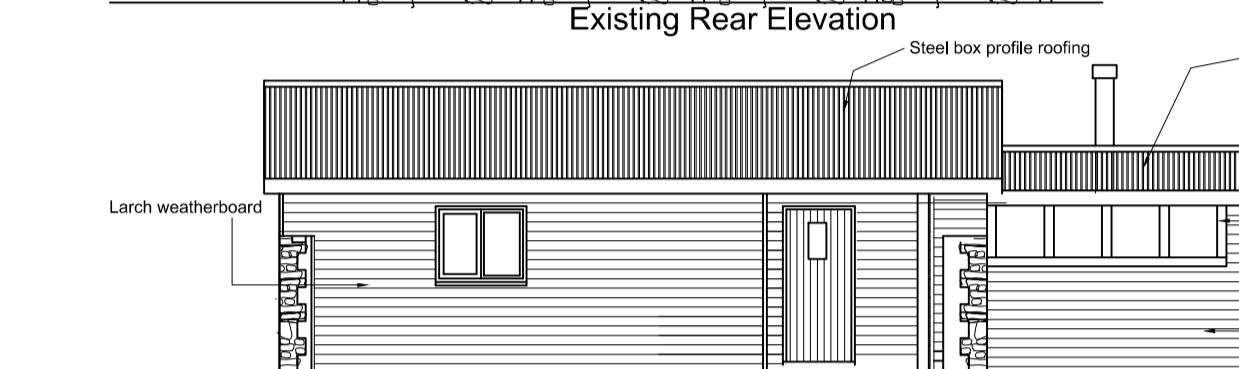

Proposed Front Elevation

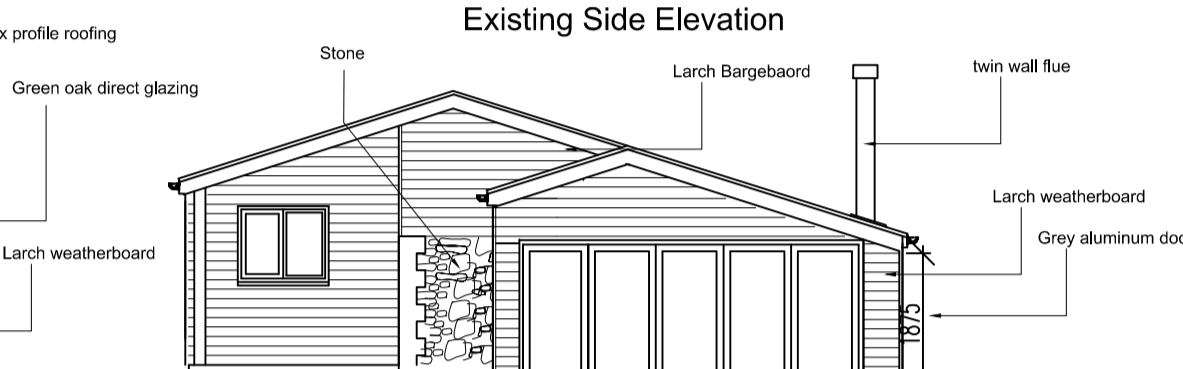

Proposed Side Elevation

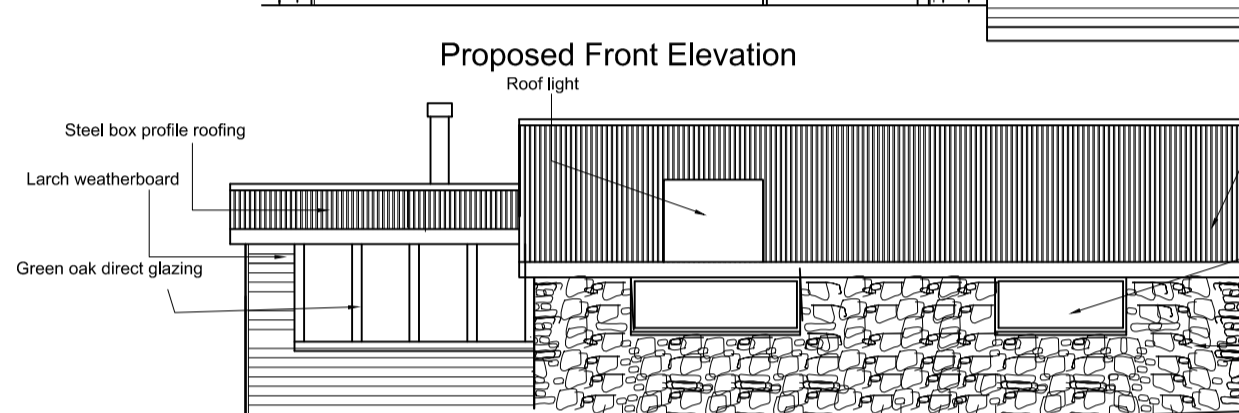

Proposed Rear Elevation

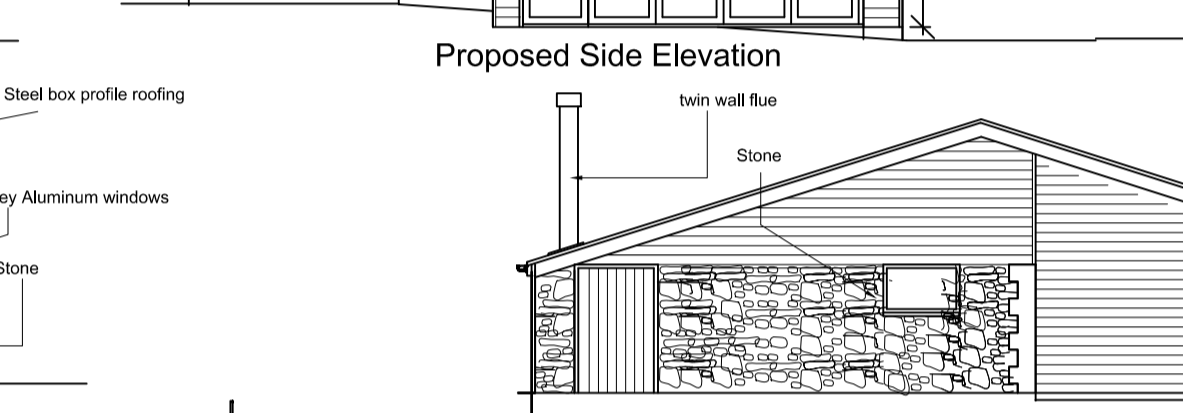

Proposed Side Elevation

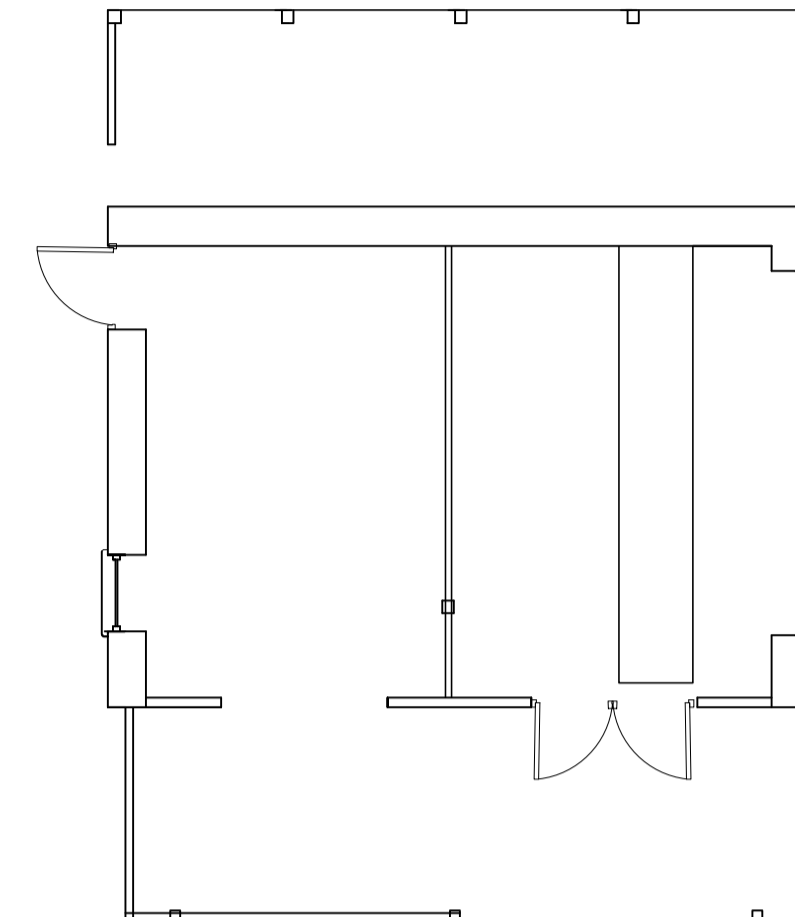

Existing Floor Plan

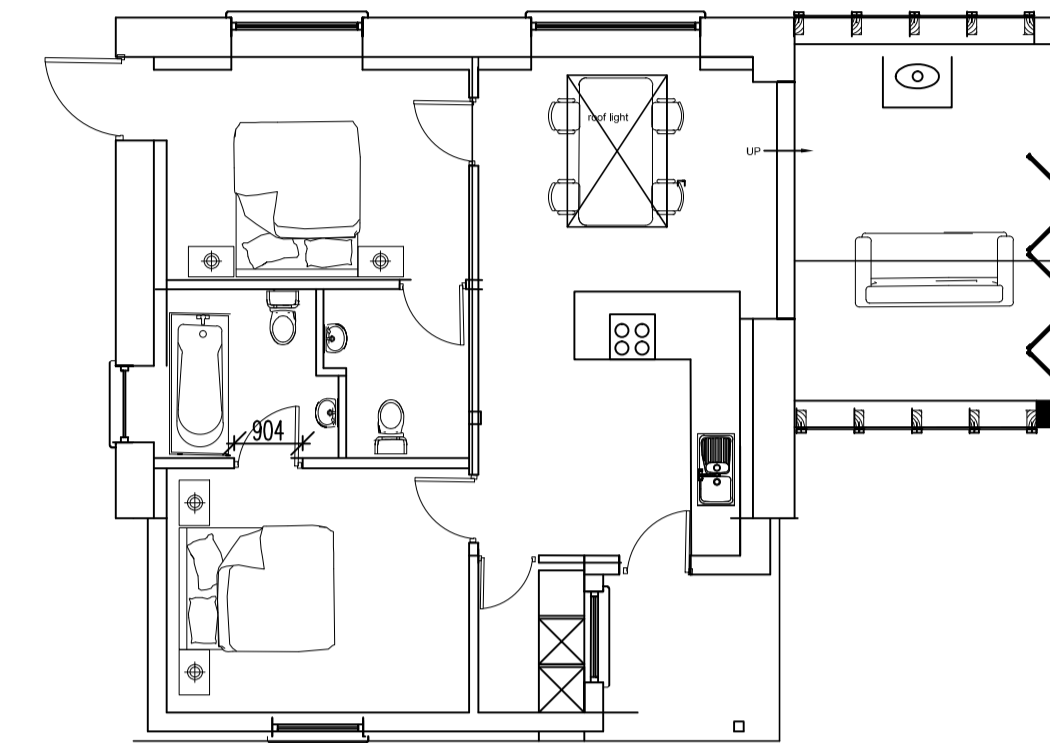

Proposed Floor Plan

**BATS**  
 In order to ensure that the replacement dwelling does not adversely impact bats or other nocturnal wildlife through the installation of external lighting, the following measures will be adopted:  
 Hedgerows and key habitat features including mature trees on the site should not be illuminated in order to retain dark movement corridors for nocturnal wildlife. Illuminance along these features should be below 0.2 lux on the horizontal plane, and 0.4 lux on the vertical plane.  
 Any exterior security or decorative lights to be installed on the development site shall be less than 3 m from the ground and fitted with hoods to direct the light below the horizontal plane, at an angle of less than seventy degrees from vertical, and shall not be fixed to, or directed at, gables or eaves.  
 Security lighting should be set on motion sensors with short timers (<1 minute) and should be LED with a passive infrared trigger.  
 External lights should be hooded and directed toward the ground to reduce upward light spill.

**ENHANCEMENT**

In order to provide opportunities for protected species on site, the following should be installed:  
 1x Woodcrete bat box suitable for crevice dwelling species to be installed into a mature tree on site. The box should be at least 3m from the ground and face south or south west.

1x Woodcrete bird box suitable for hole nesting species. The box should be placed into a mature tree at least 2m from the ground and should face away from the prevailing wind.

**Right of Way (footpath)**

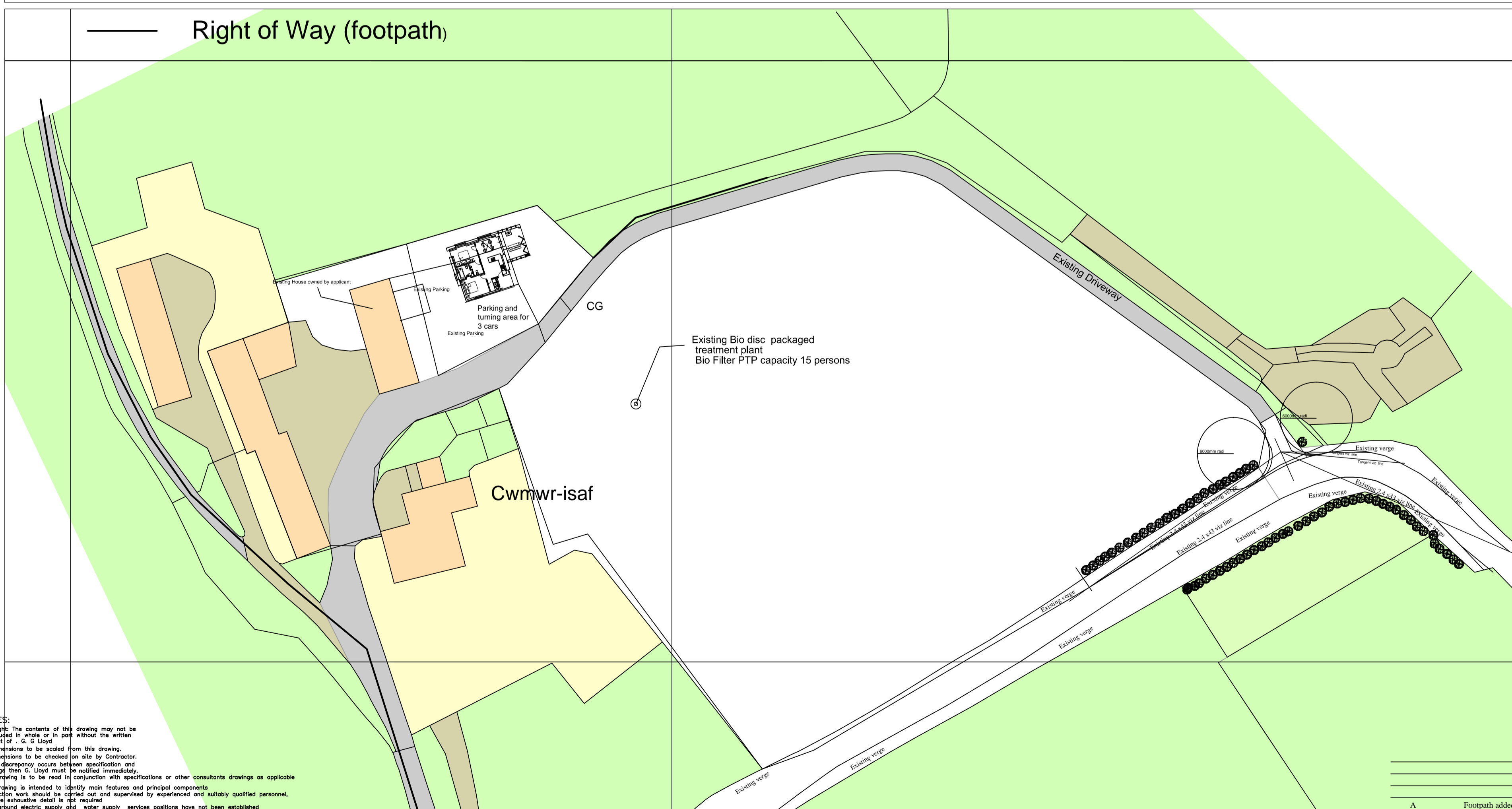

**Right of Way (footpath)**



ing contents (c) Crown copyright and database rights 2020 Ordnance Survey 100035207



- NOTES:**
- Copyright: The contents of this drawing may not be reproduced in whole or in part without the written consent of C. J Lloyd
  - No dimensions to be scaled from this drawing.
  - All dimensions to be checked on site by Contractor.
  - Where discrepancy occurs between specification and drawings then C. J Lloyd must be notified immediately.
  - This drawing is to be read in conjunction with specifications or other consultants drawings as applicable.
  - This drawing is intended to identify main features and principal components. Construction work should be carried out and supervised by experienced and suitably qualified personnel, therefore sensitive detail is not required.
  - Underground electric supply and water supply services positions have not been established.

**ALLOYD**  
 ARCHITECTURE

t: 01691 648 858  
 e: design@lloydarchitecture.co.uk  
 www.lloydarchitecture.co.uk

The Larches,  
 Llanfyllin,  
 Powys, SY22 5NF

Proposed Barn Conversion Land at Yr Galltas Hirant Pen Y Bont Fawr for Mr R Good		Proposed floor plan	
Scale	Date	Drawn by	Checked
1:100, 1:500, 1:1250	11/20	GGL	
		Number	Rev
		572/01	A