

Proposed rear elevation

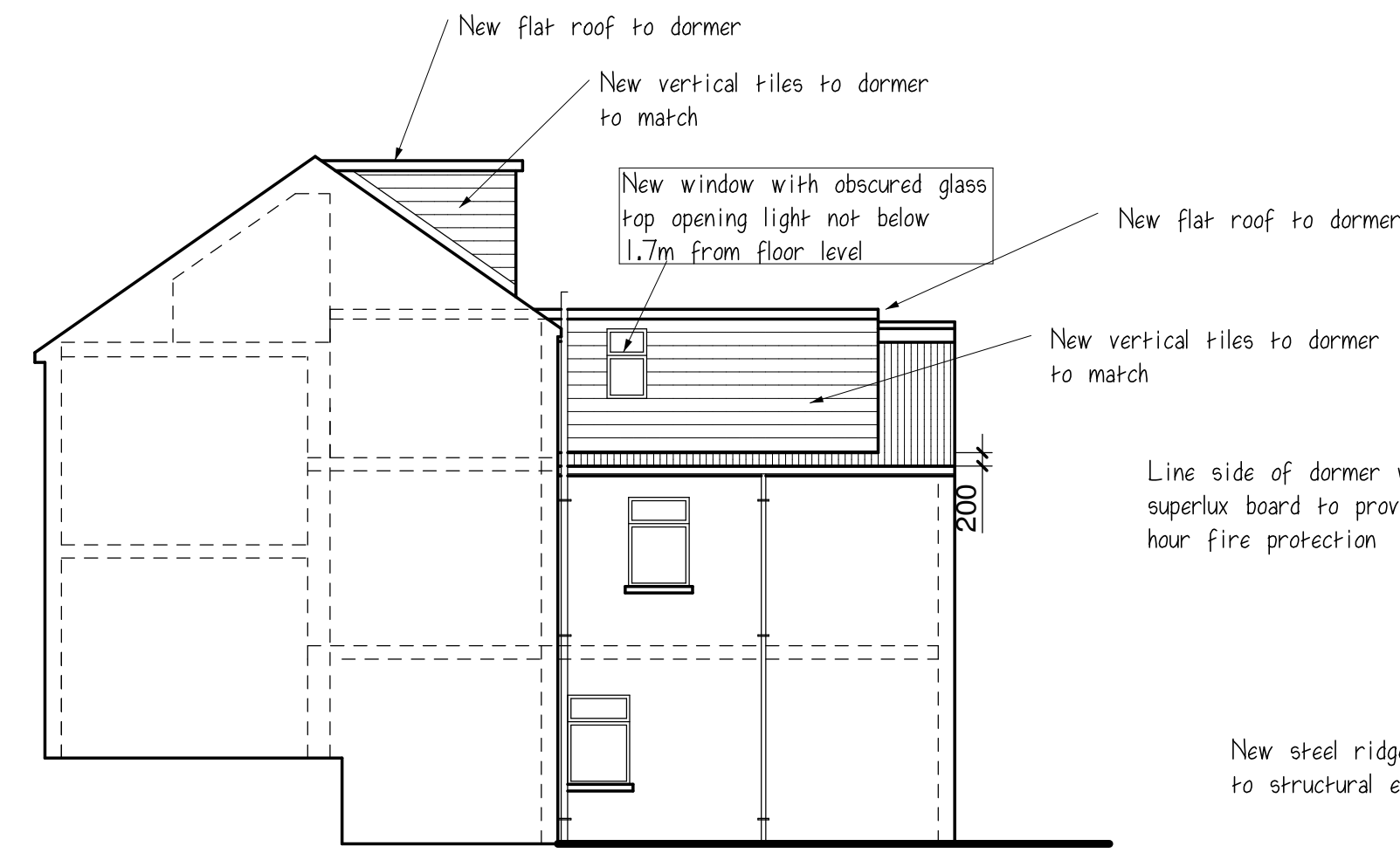

Proposed side elevation

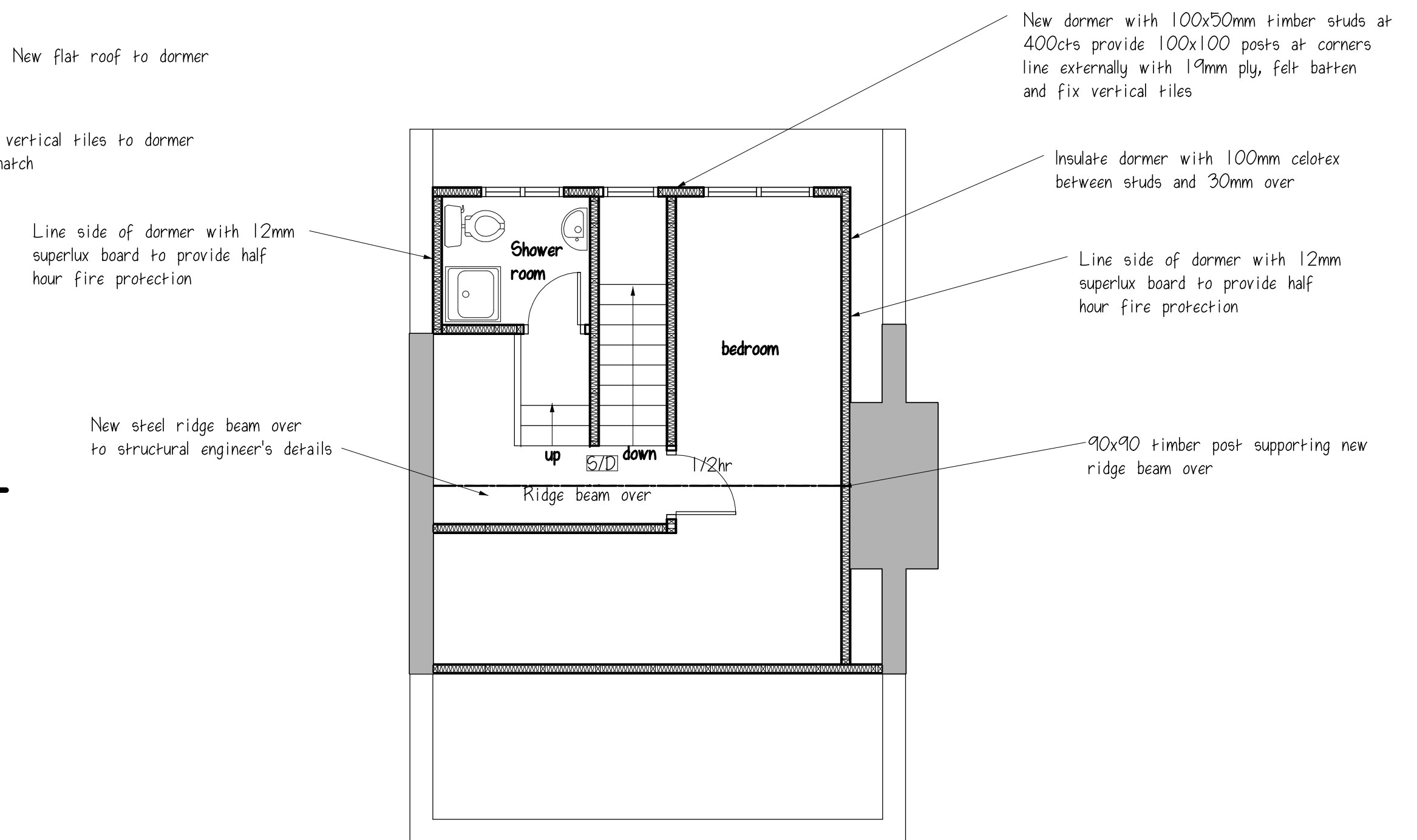

Proposed loft plan

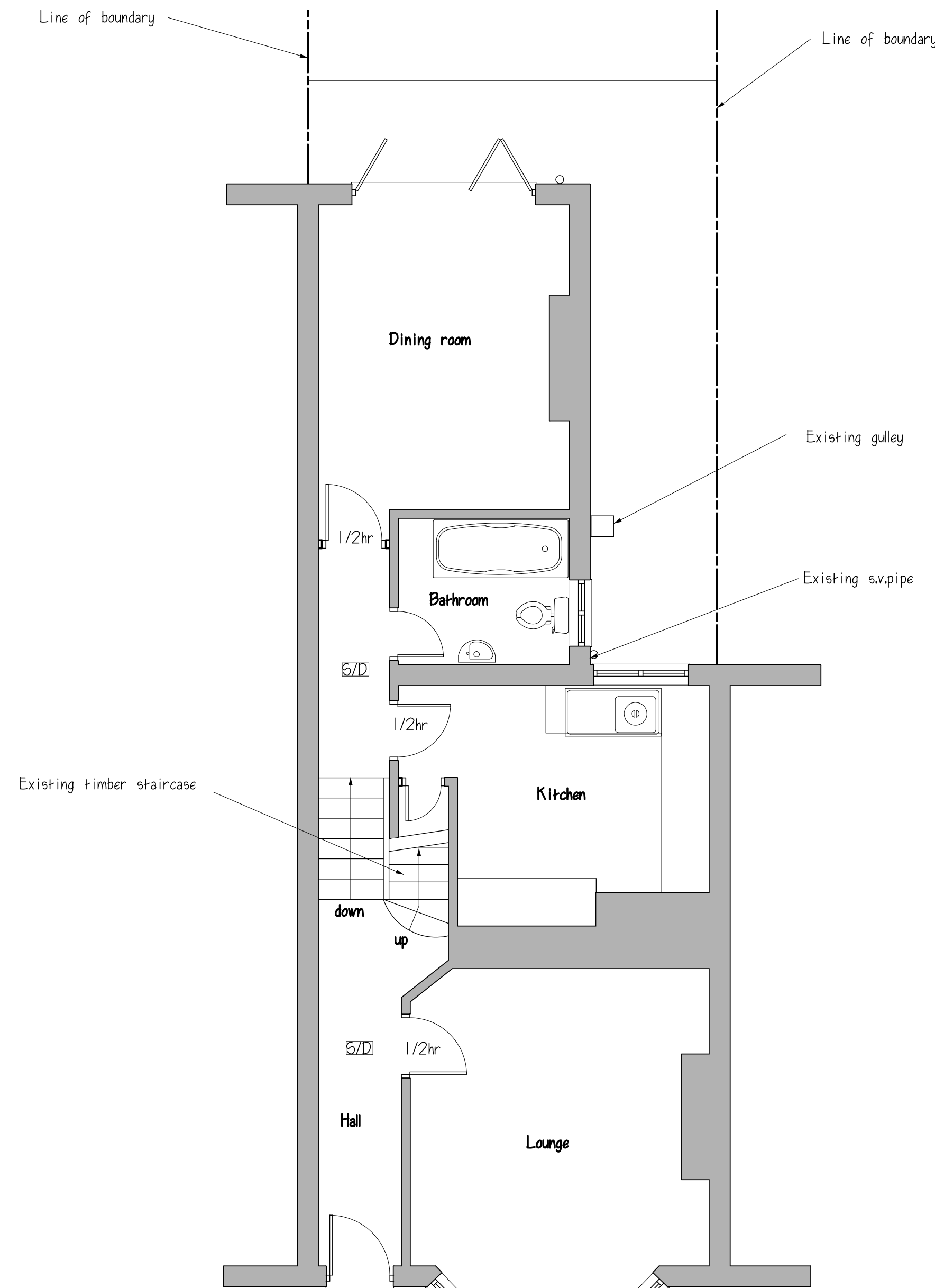

Proposed ground floor plan

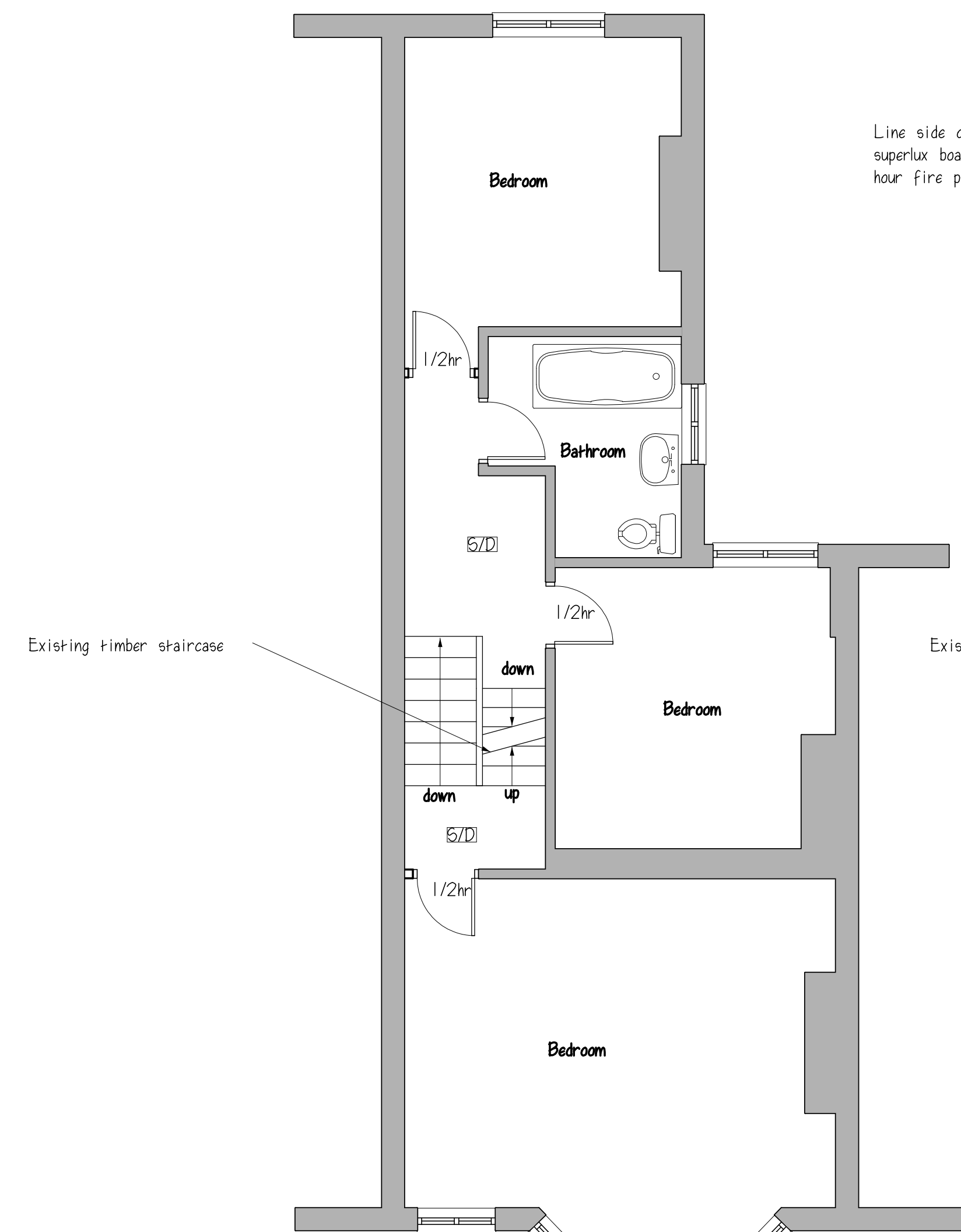

Proposed first floor plan

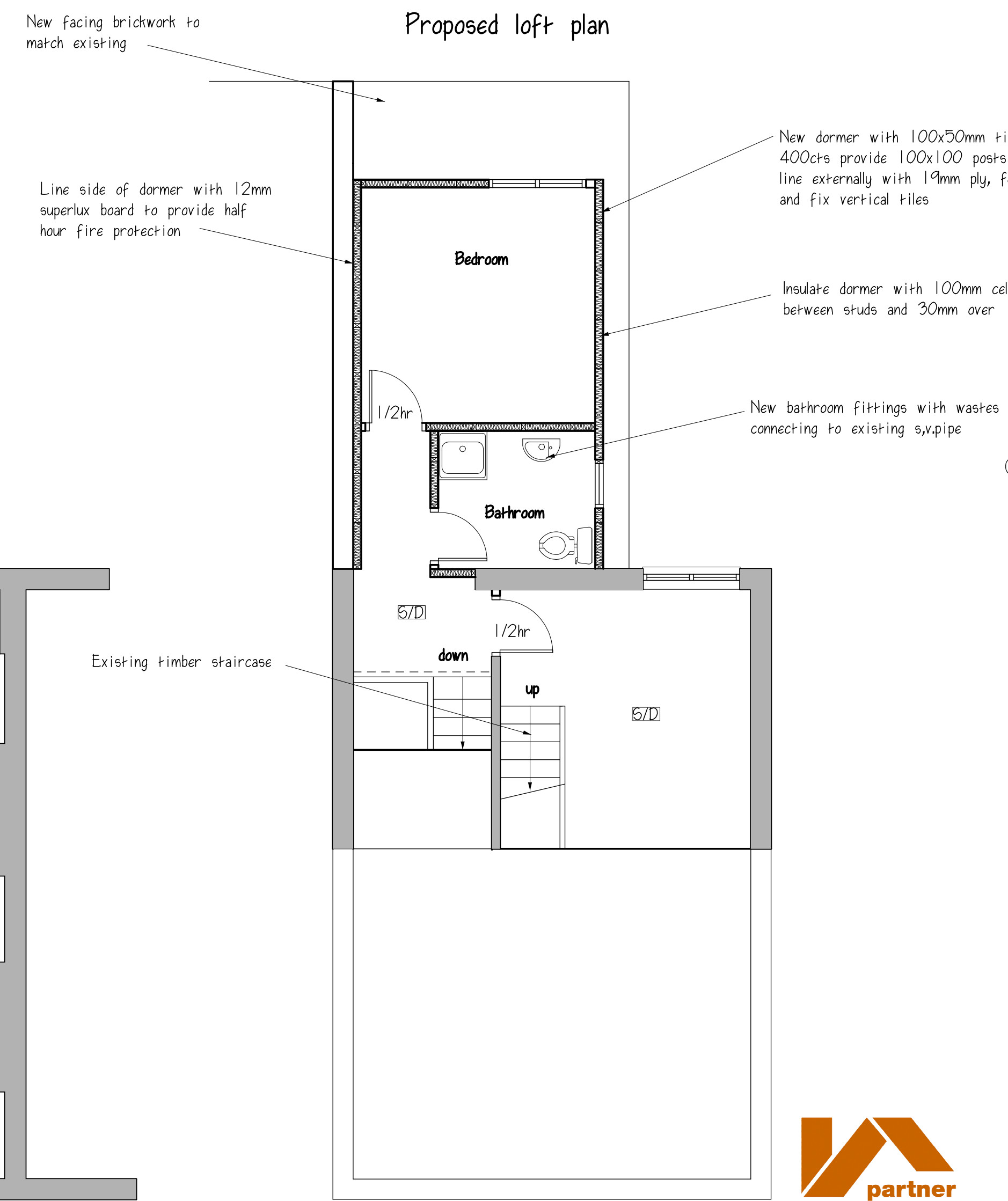

Proposed second floor plan

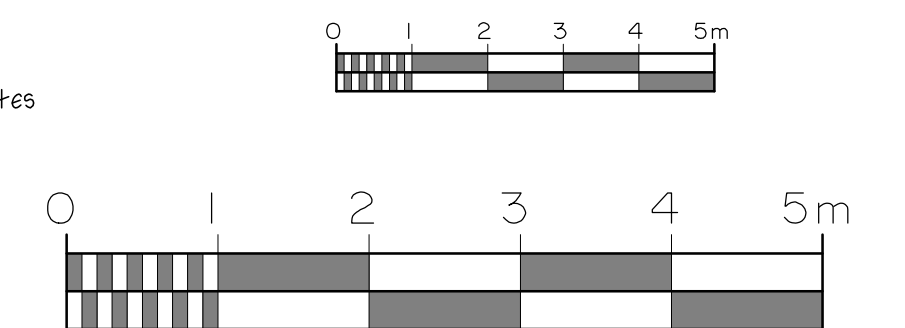

project: Loft conversion to form new second floor and dormer to main roof

address: 10 Tulsemere Road Norwood

client:

date: August 2020

drg. no.: 6723/2 A

scale: 1:100 & 1:50

revisions		
A	Rear dormer reduced in depth and width	Nov 2020



Hutton Enterprises Ltd

ARCHITECTURAL & SURVEYING CONSULTANTS

tel: 01277 - 233041

07836 - 277167