

Materials:

Walls:

Ground floor - facing red brick  
First floor - facing red brick

Roof:

Concrete tiles



01. Front Elevation (West)

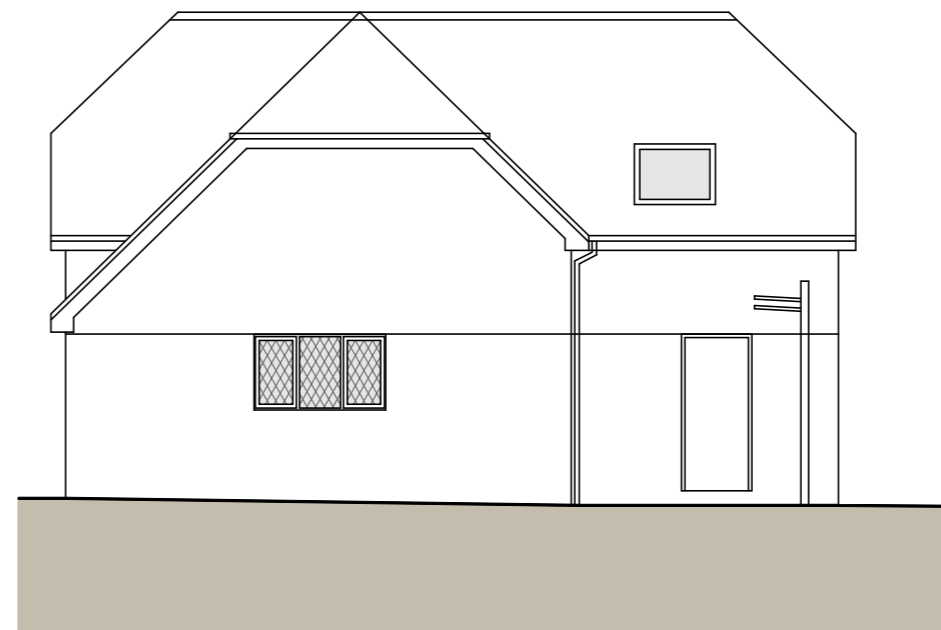

02. Side Elevation (North)

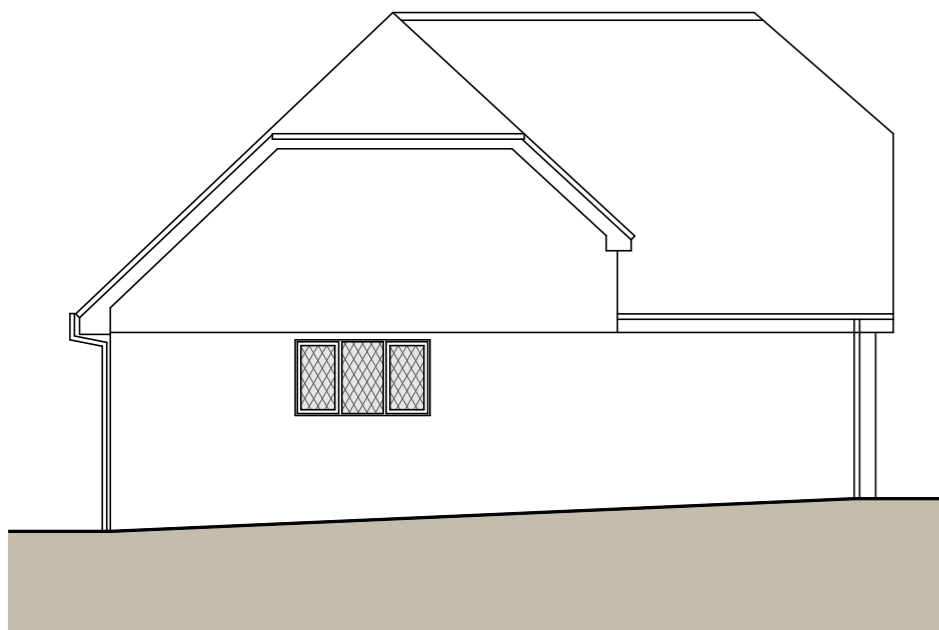

02. Side Elevation (South)

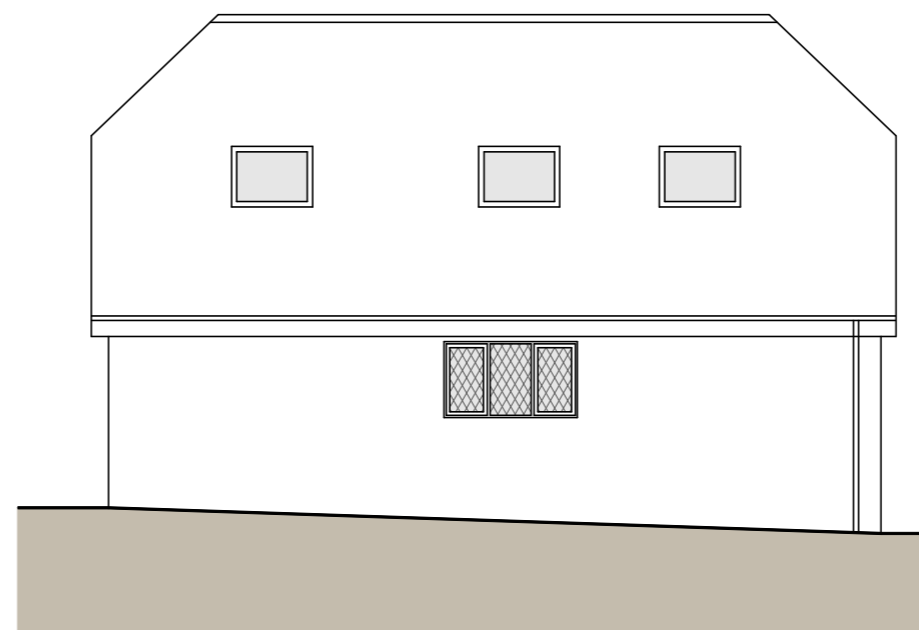

04. Rear Elevation (East)

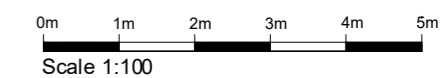

Rev	description	date	by

Project  
**194 Medstead Road**  
Beech, GU34 4AJ

Scale	Date	Drawn
1:100@A3	06/01/21	MH

Drawing Title  
**Existing Elevations**

Status  
**Planning**

Drawing No.	Rev
20195 - P004	-



MJH Architects, 4 Rockswood, Alton, Hants, GU342LD  
T:01420 544501 www.mjharchitects.co.uk

Notes  
This drawing is © copyright of MJH Architects.  
This drawing is to be read in conjunction with all consultant's drawings, details and specification.  
All dimensions to be checked on site prior to commencement of building work.  
Do not scale from the drawing.  
Any discrepancies to be reported to the architect prior to implementation.