

Materials:

Walls:

Ground floor - facing red brick
First floor - facing red brick

Roof:

Concrete tiles

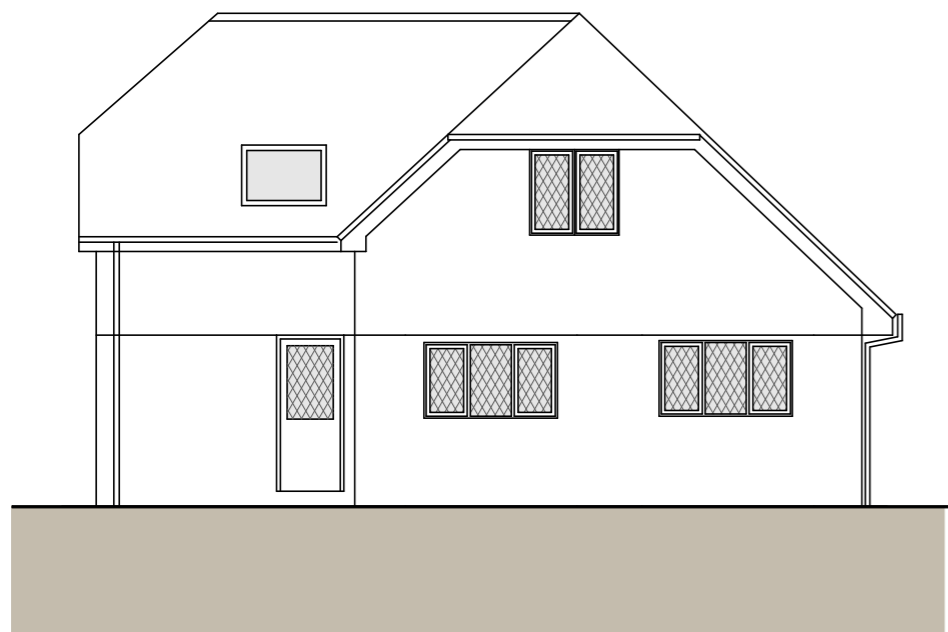

01. Front Elevation (West)

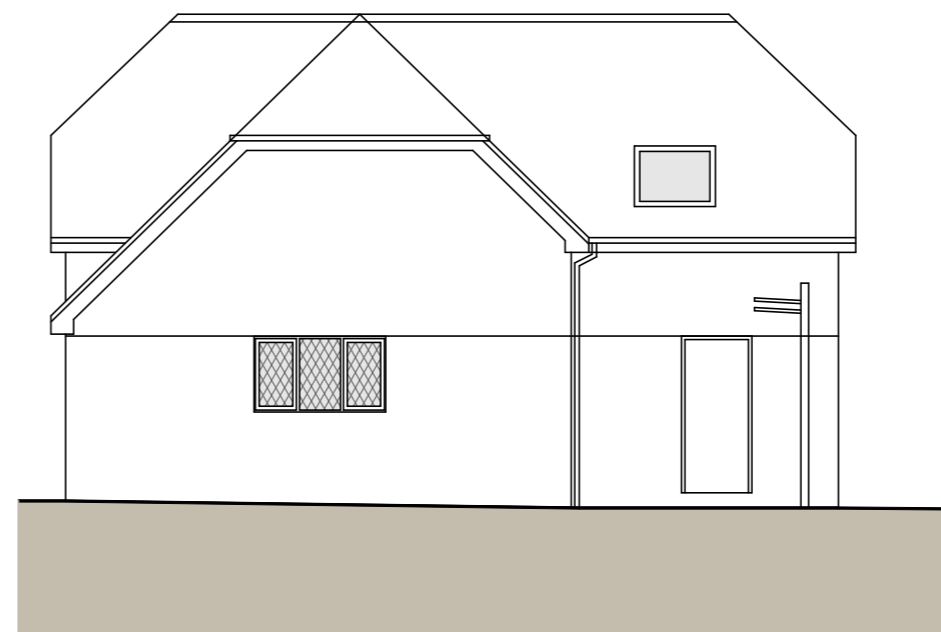

02. Side Elevation (North)

01. Front Elevation (North East)

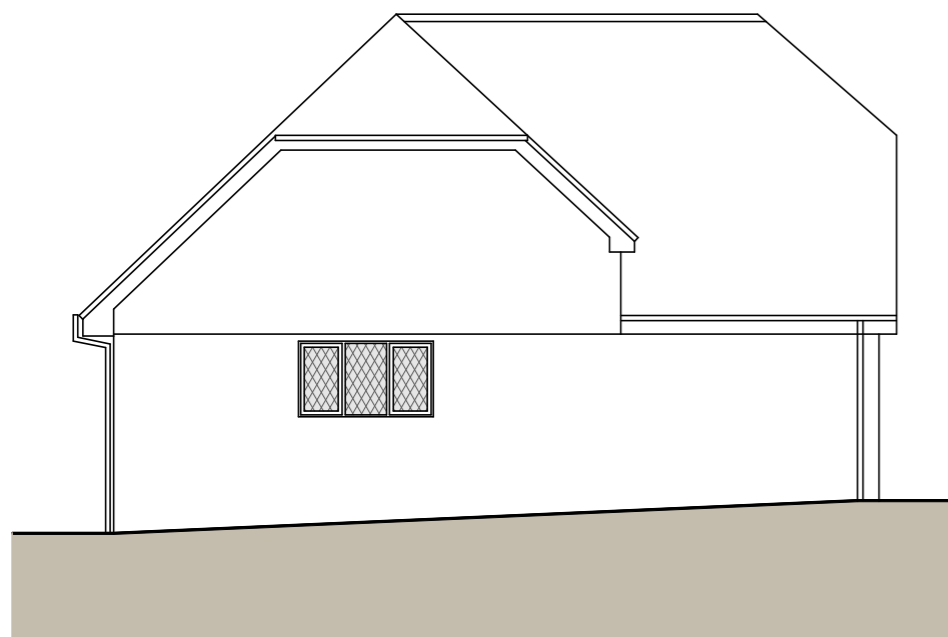

02. Side Elevation (South)

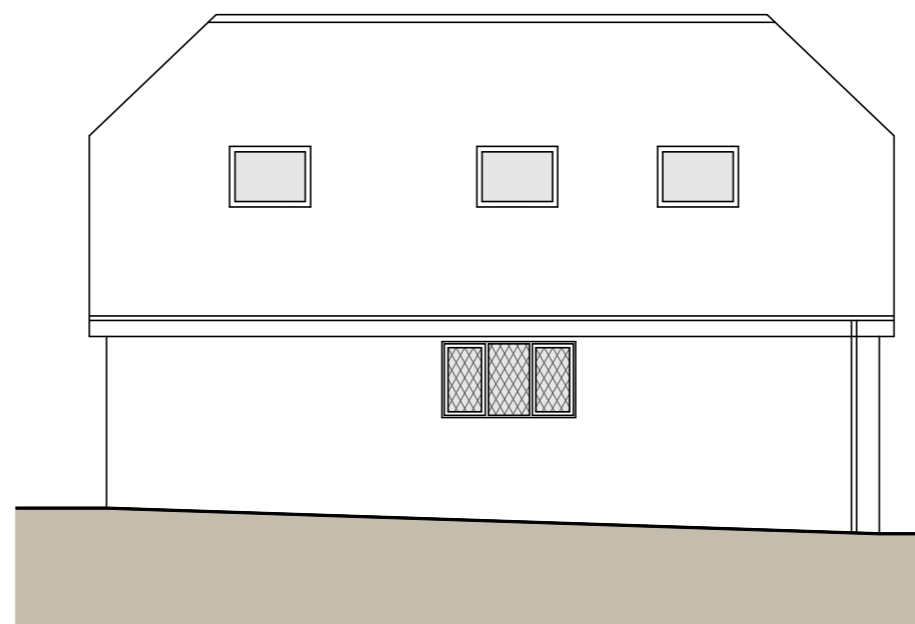

04. Rear Elevation (East)



Scale 1:100

Rev description date by

Project
194 Medstead Road
Beech, GU34 4AJ

Scale Date Drawn
1:100@A3 06/01/21 MH

Drawing Title
Proposed Elevations

Status
Planning

Drawing No. Rev
20195 - P007 -



MJH Architects, 4 Rockswood, Alton, Hants, GU342LD
T:01420 544501 www.mjharchitects.co.uk

Notes
This drawing is © copyright of MJH Architects.
This drawing is to be read in conjunction with all consultant's drawings, details and specification.
All dimensions to be checked on site prior to commencement of building work.
Do not scale from the drawing.
Any discrepancies to be reported to the architect prior to implementation.