

Existing capped of redundant chimney removed as part of proposal to remove chimney from kitchen reinstating the roof line back to its pre-Victorian form.

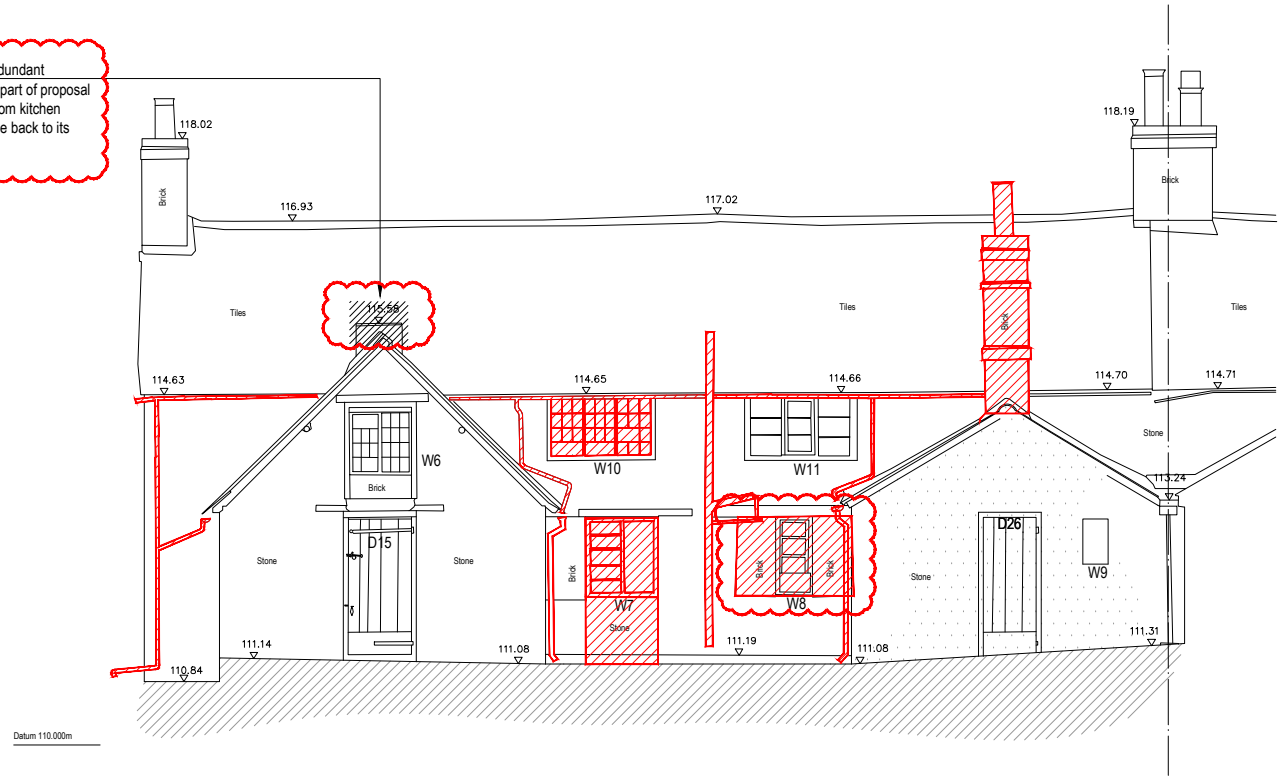

WEST ELEVATION

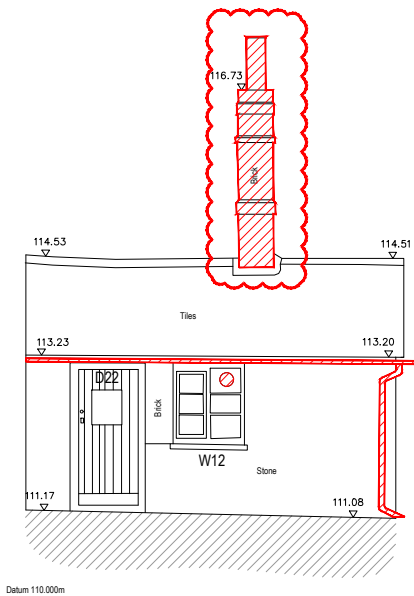

COURTYARD SOUTH ELEVATION

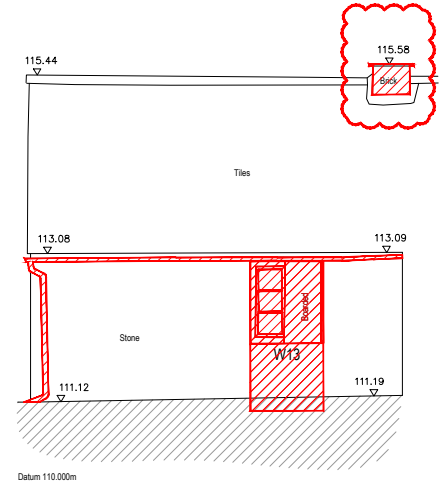

COURTYARD NORTH ELEVATION

NOTES
All dimensions and levels to be checked by Contractor and verified before work commences; dimensions must not be scaled from this drawing.
Copyright reserved.

EC REGULATIONS - GENERAL NOTE
Where reference is made on this drawing to British Standards or to specific manufacturer's products or trade names, this is intended to indicate a minimum acceptable standard of performance etc. Materials and components conforming to an equivalent European Standard may be used and supporting evidence shall be produced at tender stage to confirm fitness for purpose.

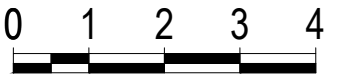

Scale Bar (m) 1:100@A3



Area to be stripped out

P2	Correction as clouded	14.01.2021
P1	Planning Issue	28.04.2020

revisions

PLANNING

Threeways House
36 George Street, Oxford OX1 2BJ
Tel: 01865 260 600

One Bridge Wharf
156 Caledonian Road, London N1 9UU
Tel: 020 7636 6833

e-mail: info@tmd-surveyors.co.uk
www.tmd-surveyors.co.uk

chartered
surveyors
and project
managers

Project
3-4 Main Street
Shalstone, Buckingham
MK18 5LX

Drawing:
STRIP-OUT
WEST AND COURTYARD
ELEVATION

Scale: 1:50 (A1) - 1:100 (A3)	Date: November 2019	Drawn By: GT	Checked By: NM
Job No. 20061	Dwg No. E04	Rev'n P2	