

south elevation

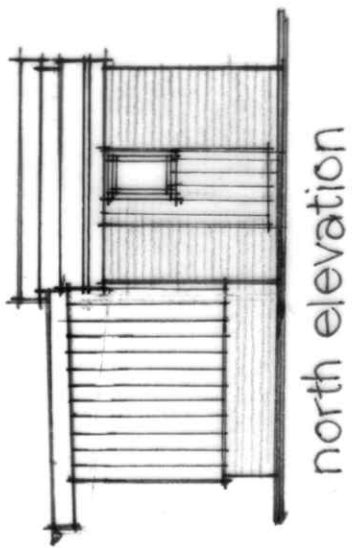

north elevation

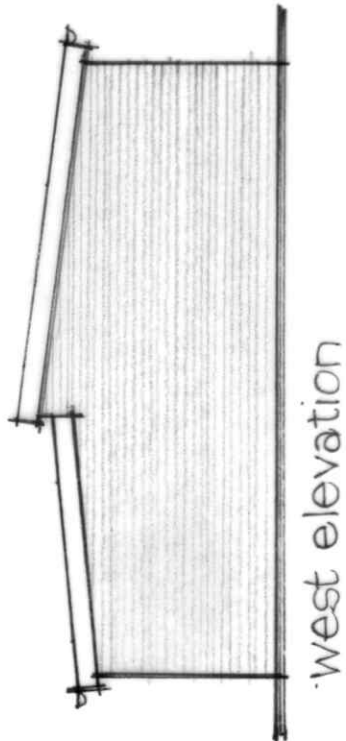

west elevation

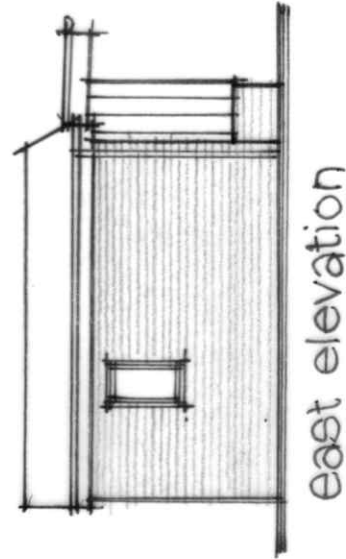

east elevation

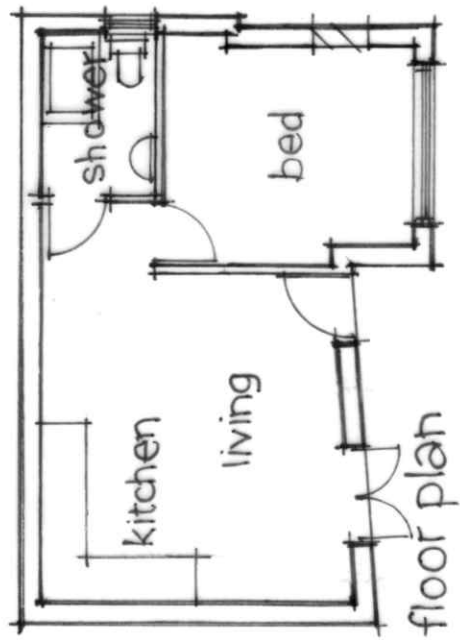

floor plan

Approved under planning application 20/00584/FUL

Project:
proposed dwelling
rear of 76 Bromsgrove Road
Romsley

client:
Mr & Mrs Watson

drawing:
approved plan & elevations

date:
Dec 2020

Scale:
1:100

dwg no:
02

revision:

Vanessa Greenhouse RIBA
54 Doctors Hill
Bourne Heath
Bromsgrove B61 9JE
tel: 01527 578726