

Proposed Ground Floor Plan & Site Plan

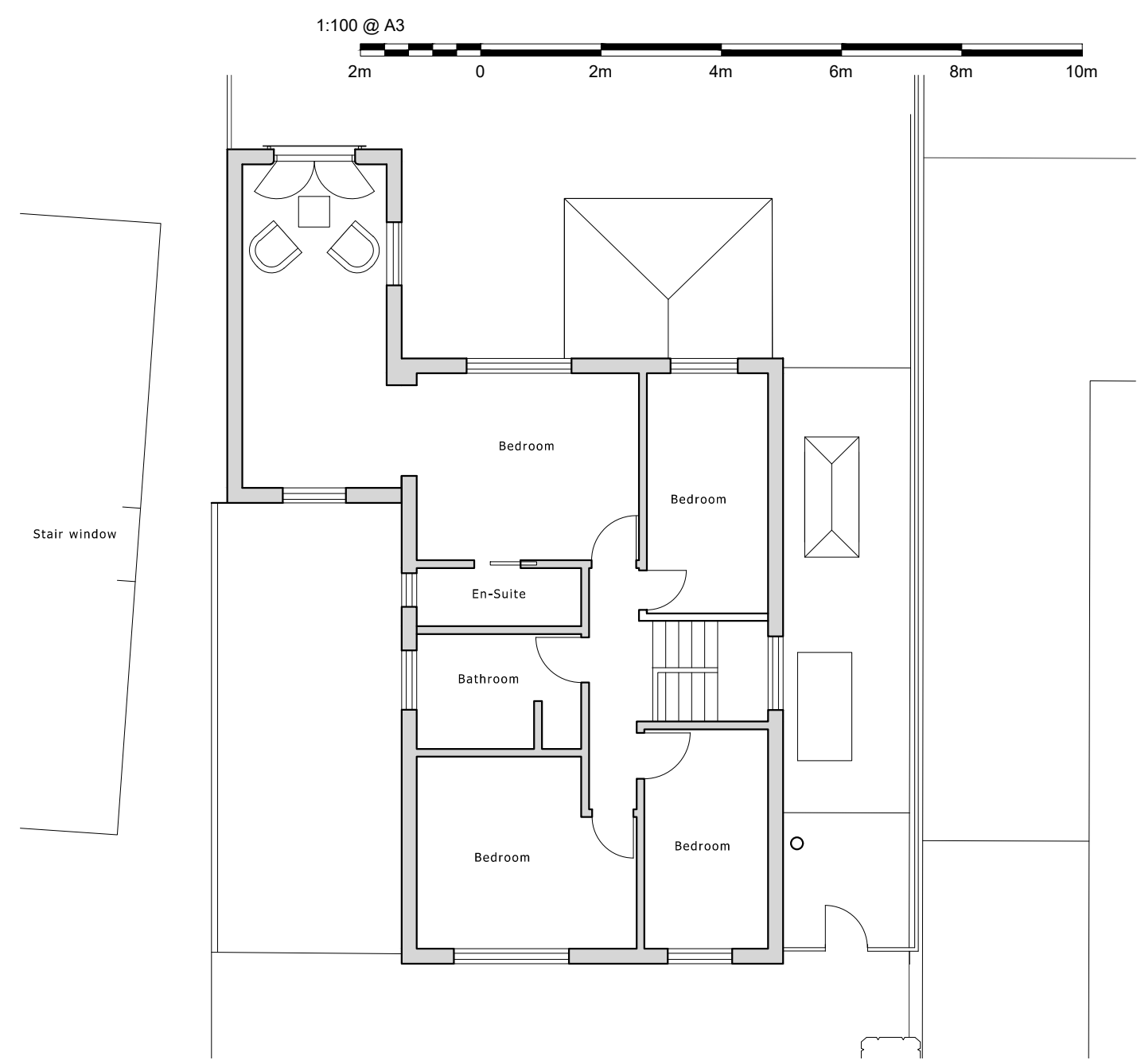

Proposed First Floor Plan

**39 Lethbridge Road
Wells
Proposed Extensions**

title
Proposed Floor Plans

scale
1:100 @ A3

Drawing No. Revision:

2020-1221-PL02

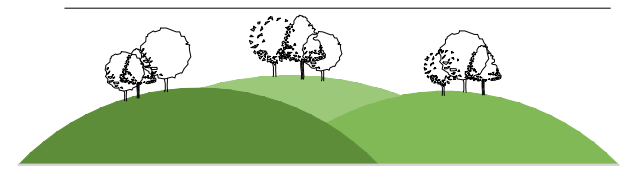

Architecture in the Heart of the Mendips
Barley Croft Ston Easton BA34DH
Tel : 01761 241105 Email : cole528@btinternet.com