

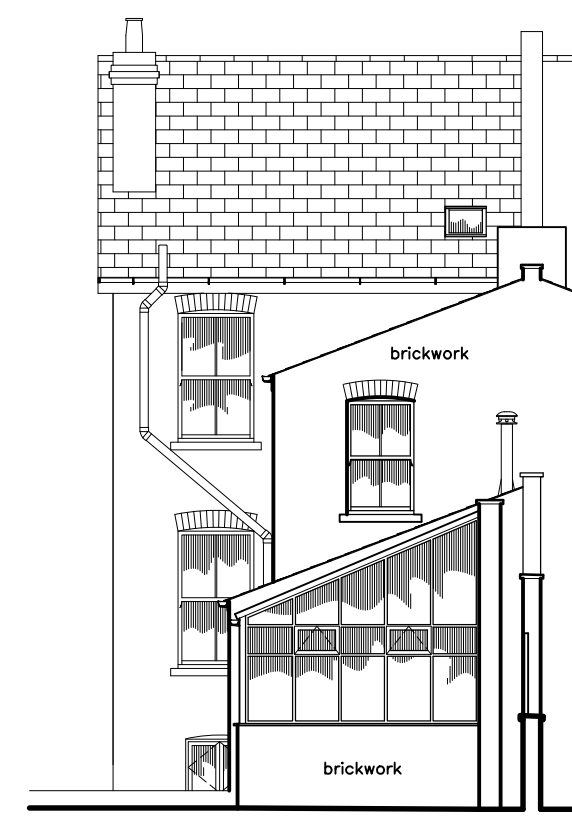

existing side elevation 1:100



existing rear elevation 1:100

IMPORTANT : THIS DRAWING IS NOT TO BE USED FOR CONSTRUCTION UNLESS SIGNED AND STAMPED SITE ISSUE.

NOTES

1. The Contractor is to check and verify all building and site dimensions, levels, services and sewer invert levels at connection points before work commences.
2. Use only figured dimensions and any discrepancies to be reported immediately to the Consultants.
3. This drawing must be read with and checked against any structural or other specialist drawings.
4. The Contractor is to comply in all respects with the current Building Regulations and relevant British Standards / Codes of Practice whether specifically stated on this drawing or not.
5. Use of this drawing does not absolve the client from his responsibilities under Health and Safety: Construction (Design and Management) Regulations 2007.

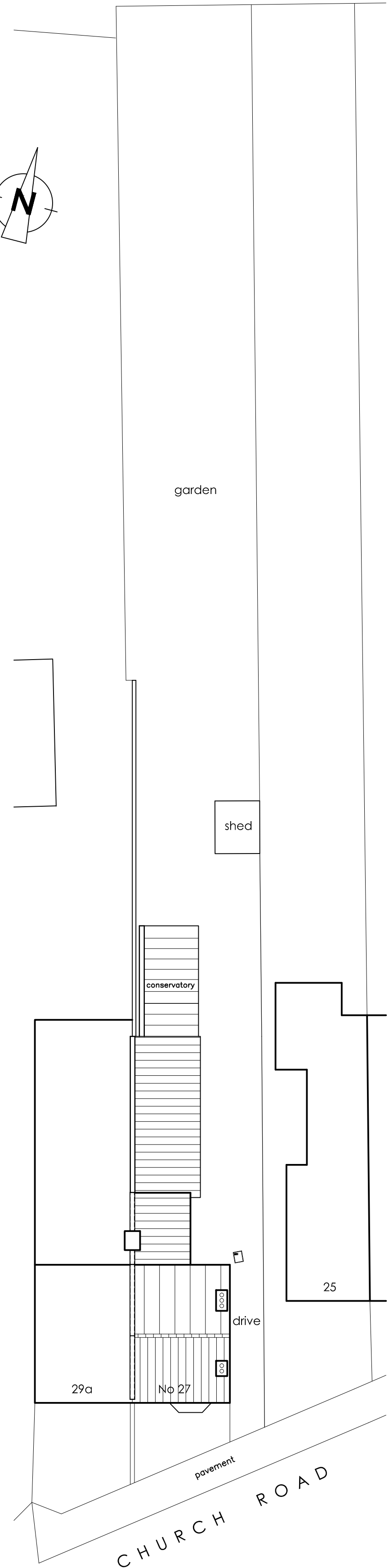
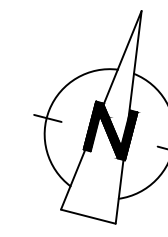

existing site plan 1:200

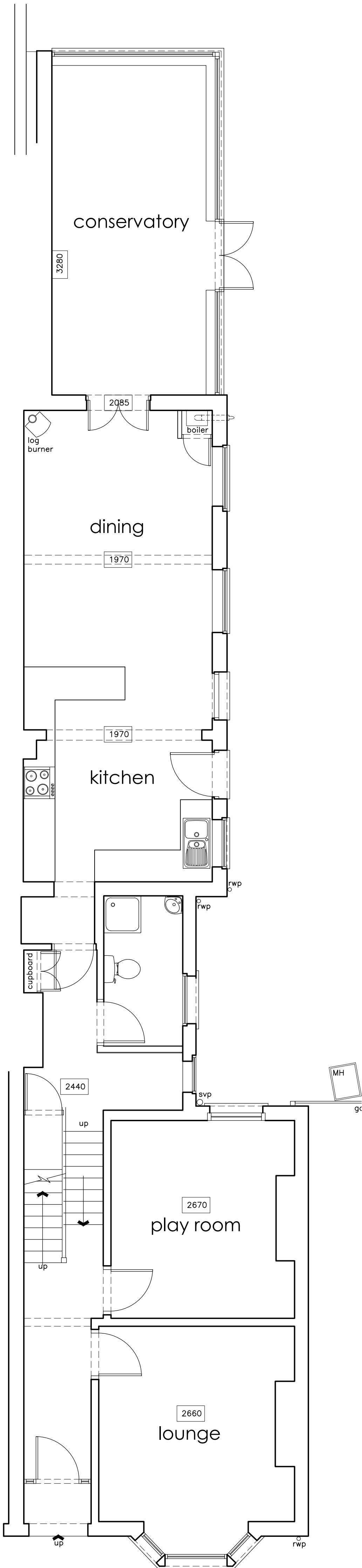

existing ground floor plan 1:50

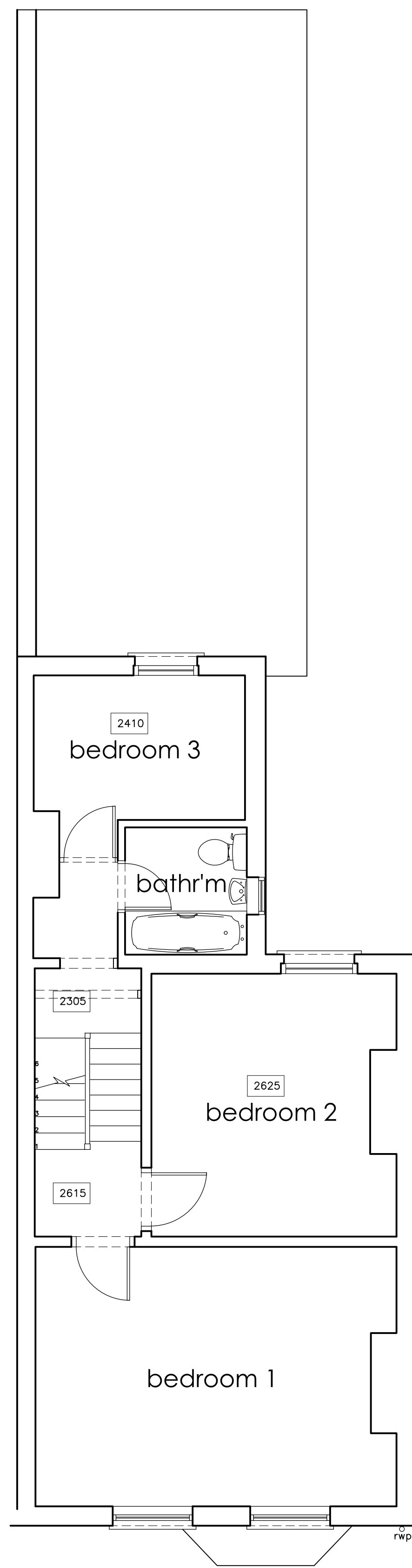
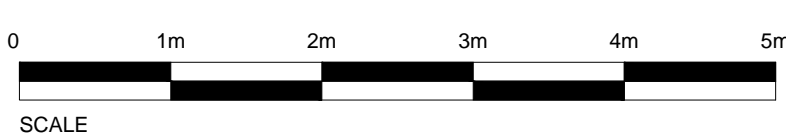

existing first floor plan 1:50

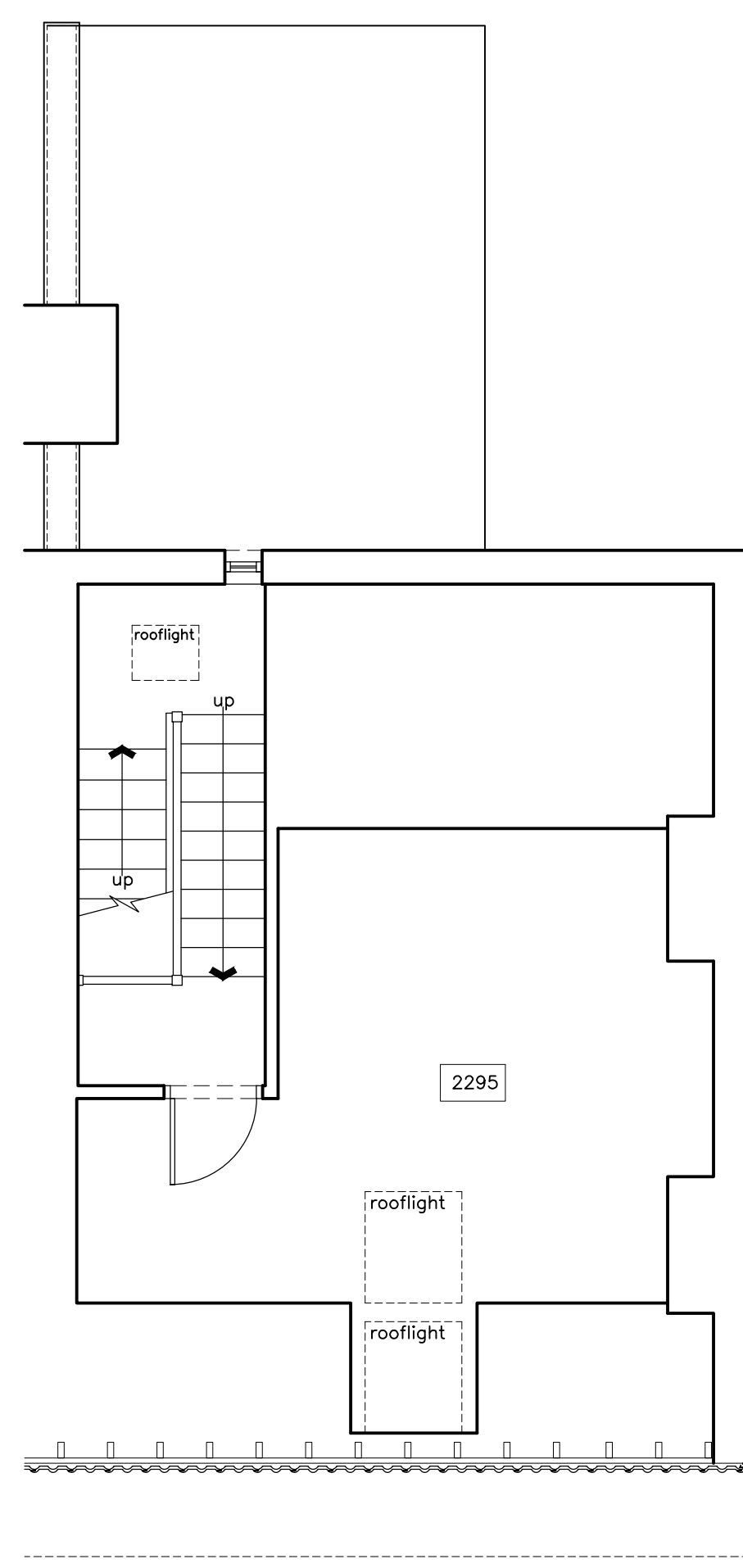

existing second floor plan 1:50



Planning & Design

M.L. Planning & Design
24 Dursley Road, Shirehampton
Bristol, BS11 9JG
Tel: 0117 3827357
EMAIL: m_lawford@hotmail.com

CLIENT

Dan and Nina Hodgeson
27 Church Road
Leckhampton
Cheltenham
GL53 0PS

PROJECT

Proposed Rear Dormer and Alterations to:
27 Church Road
Leckhampton
Cheltenham, GL53 0PS
Existing Plans & Elevations

SCALE 1:50 1:100 1:200 @ A1	DATE OCTOBER 2020
Drawing No : 20/023	SHEET 02
REVISION	

This drawing is copyright © of M. L. Planning & Design and must not be reproduced in whole or in part without written permission.