

Existing Right Side Elevation

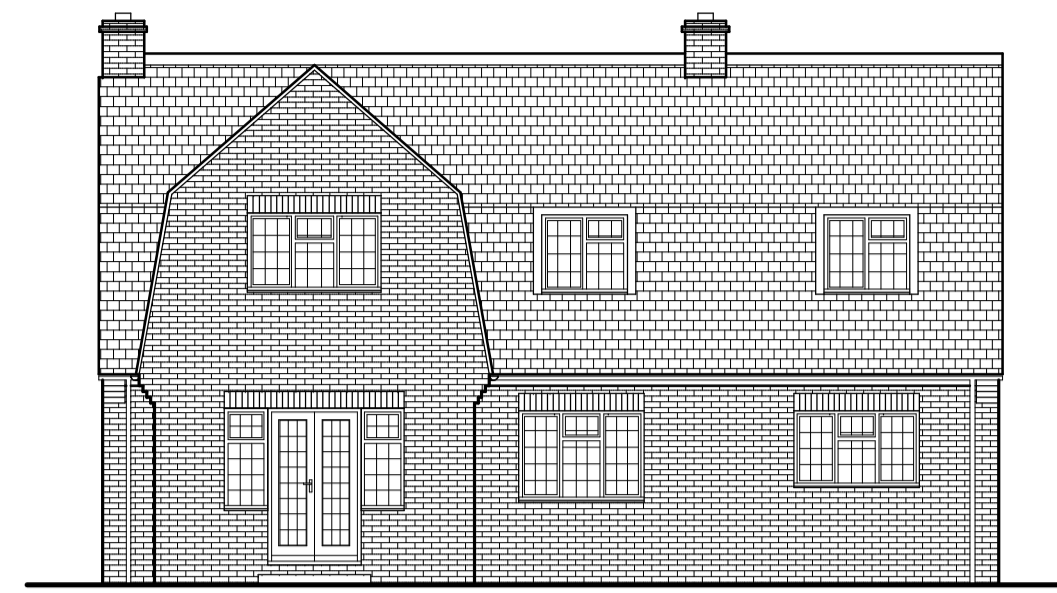

Existing Rear Elevation

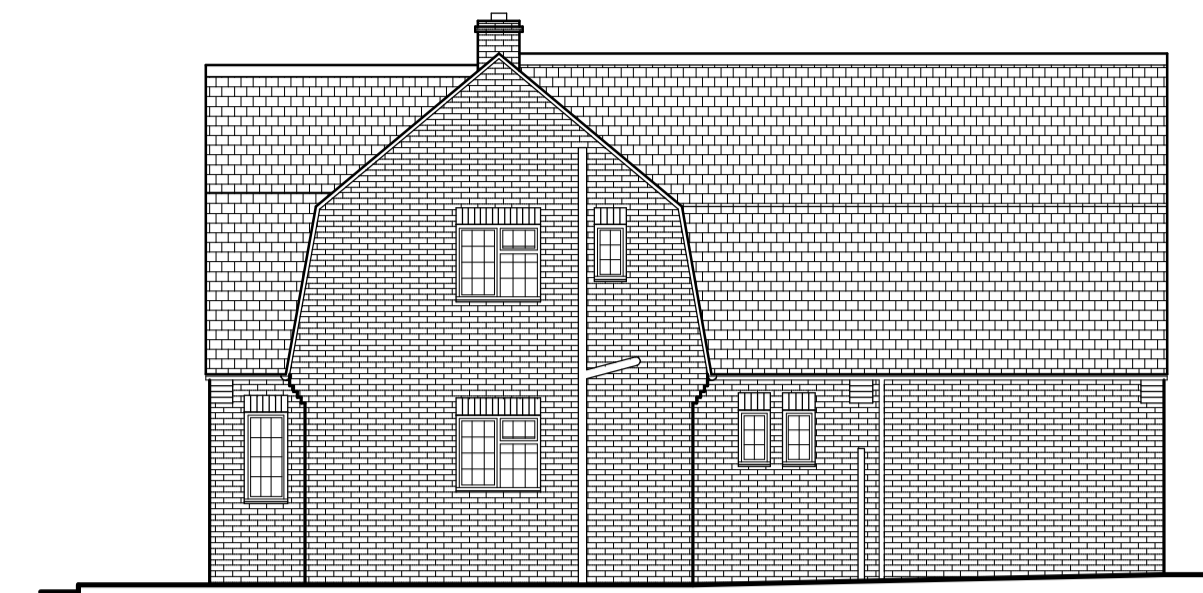

Existing Left Side Elevation

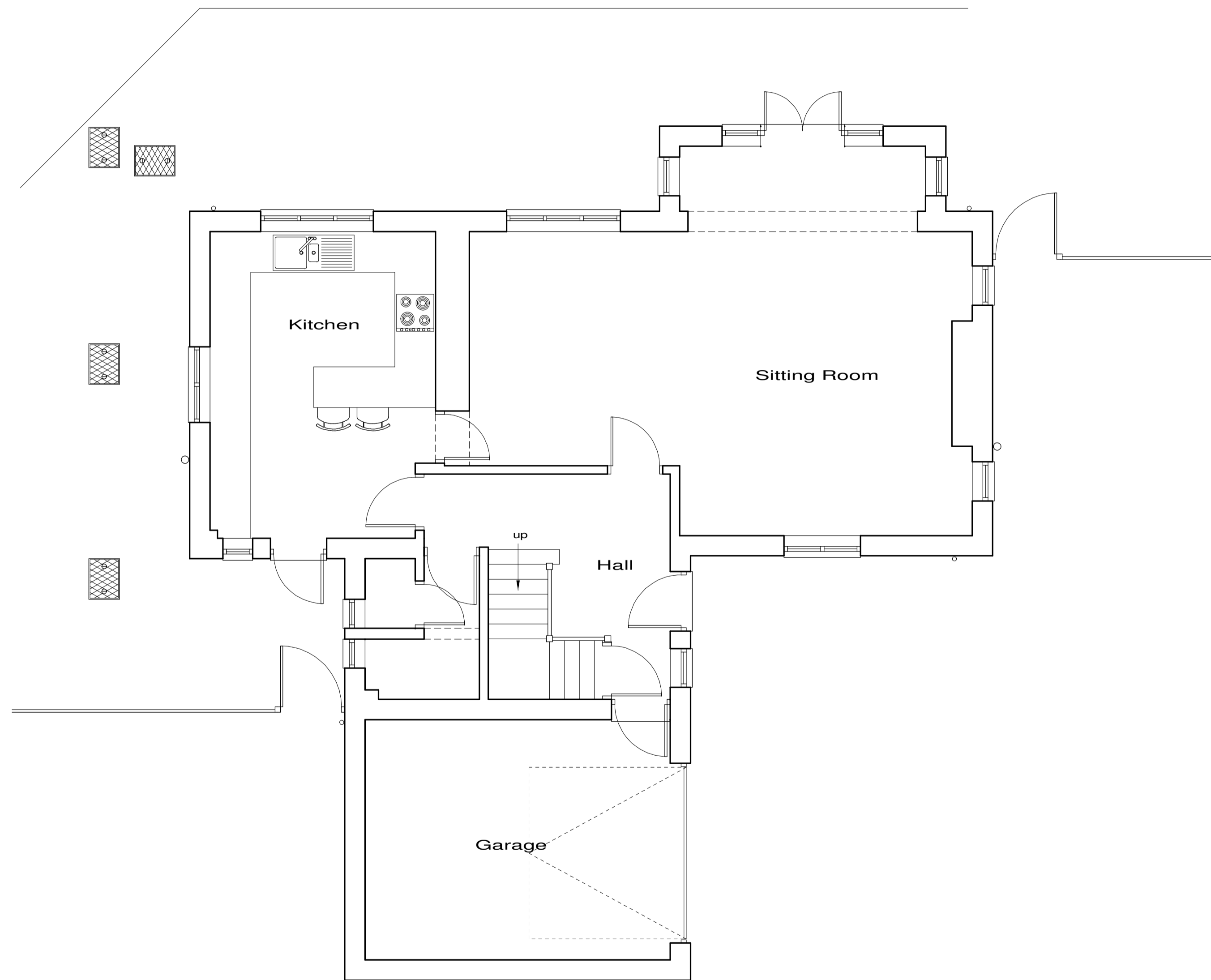

Existing Ground Floor Plan

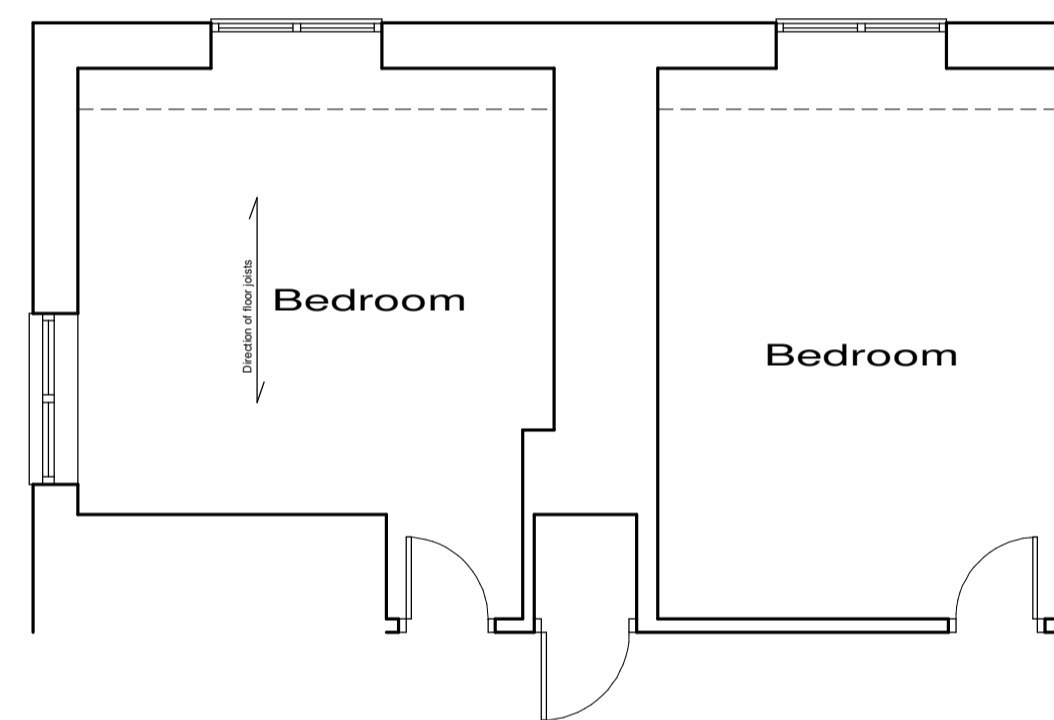

Existing First Floor Plan (Part)

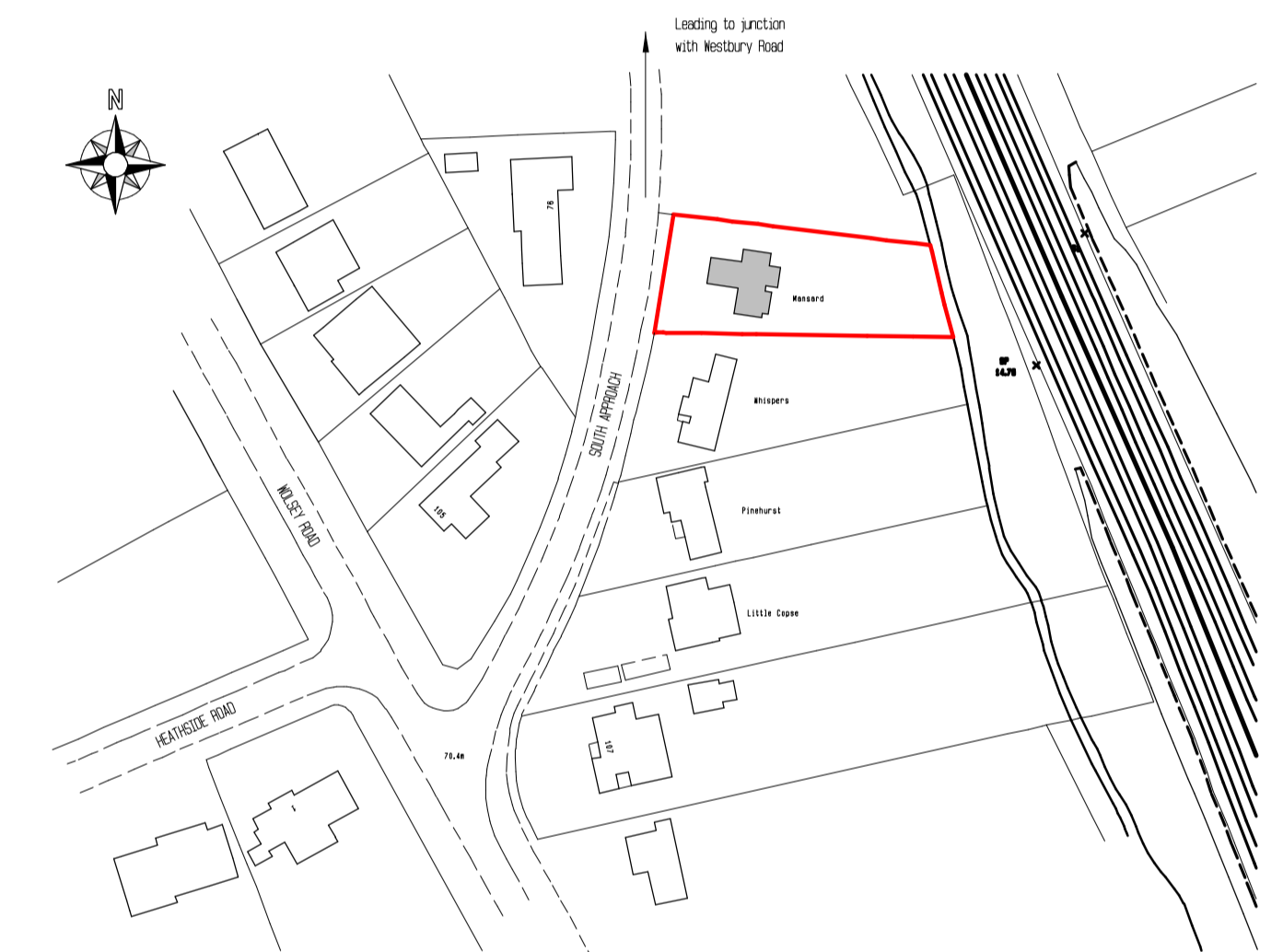

Location Plan
Crown Copyright,
All rights reserved.
Licence No ES100004406
Scale 1/1250

These plans have been produced to a recognized scale and a standard paper size, both shown in the title block. If you have received this drawing as a pdf or similar file type, please check when printing that you have an accurately sized drawing using the scale bar provided.

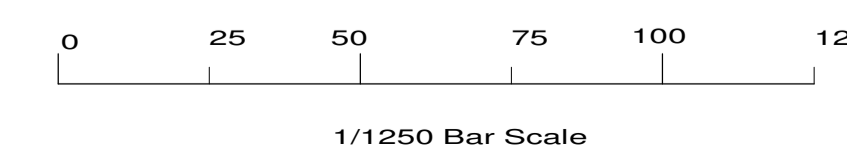
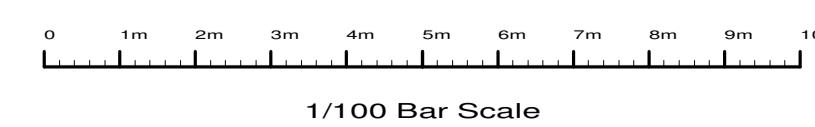
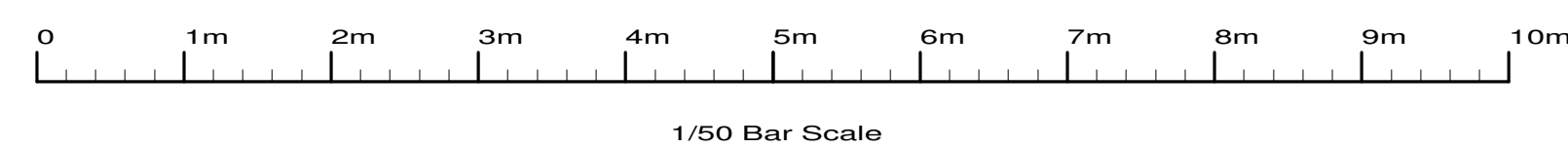

Revisions : A, Location plan		Jan 2021
Site		
Mansard, South Approach, Moor Park, HA6 2EU.		
Client		
Mr & Mrs M Burgess		
Detail		
Existing Plans		
Scale	1/50 1/100	Drawing Number
Date	20/11/20	3957/ 1A
Drawn by	JAS	Size A1
F.J. Thompson & Co		
RICS		Old Kings Arms 30 Church Street Rickmansworth Hertfordshire WD3 1DJ
Tel 01923 720277 Fax 01923 772910 email: surveys@fjthompson.co.uk		