

Proposed Right Side Elevation

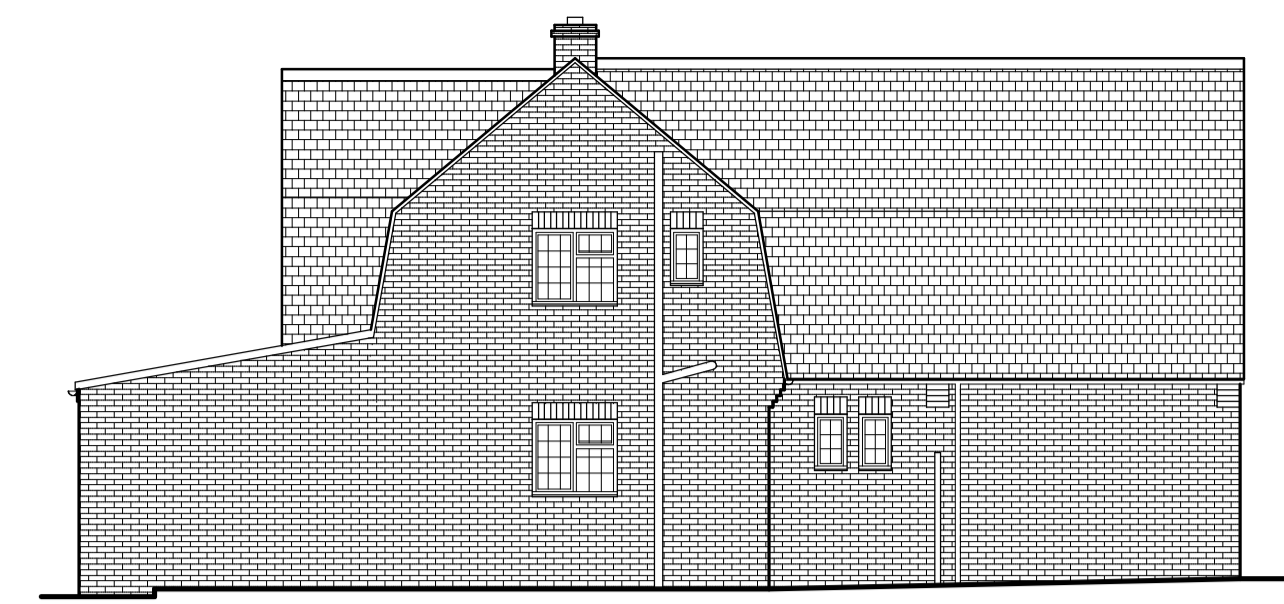

Proposed Rear Elevation



Proposed Left Side Elevation

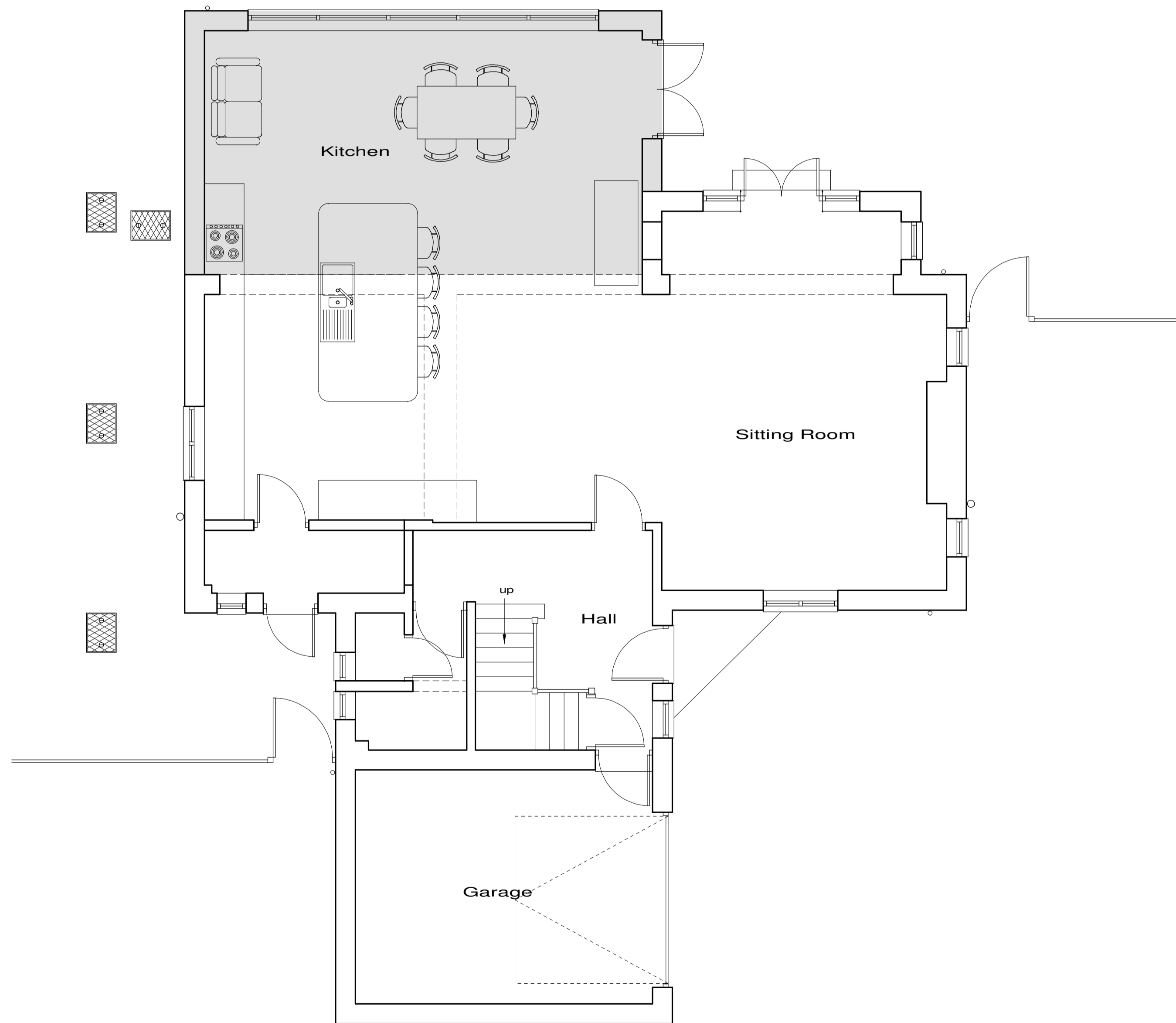

Proposed Ground Floor Plan

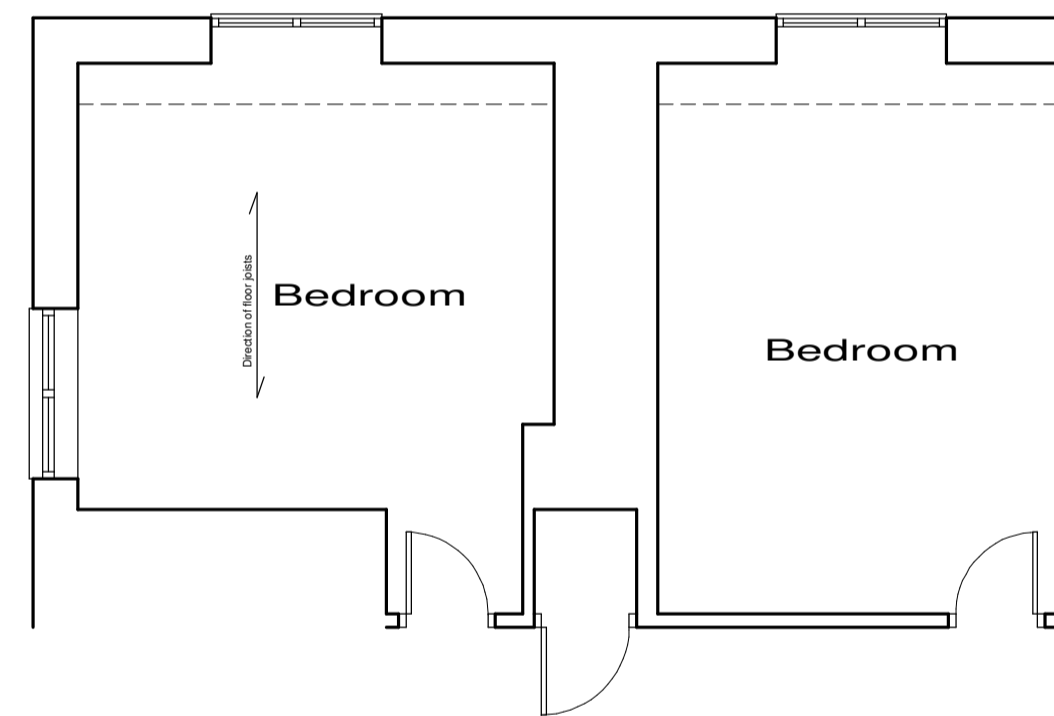

Proposed First Floor Plan (Part)

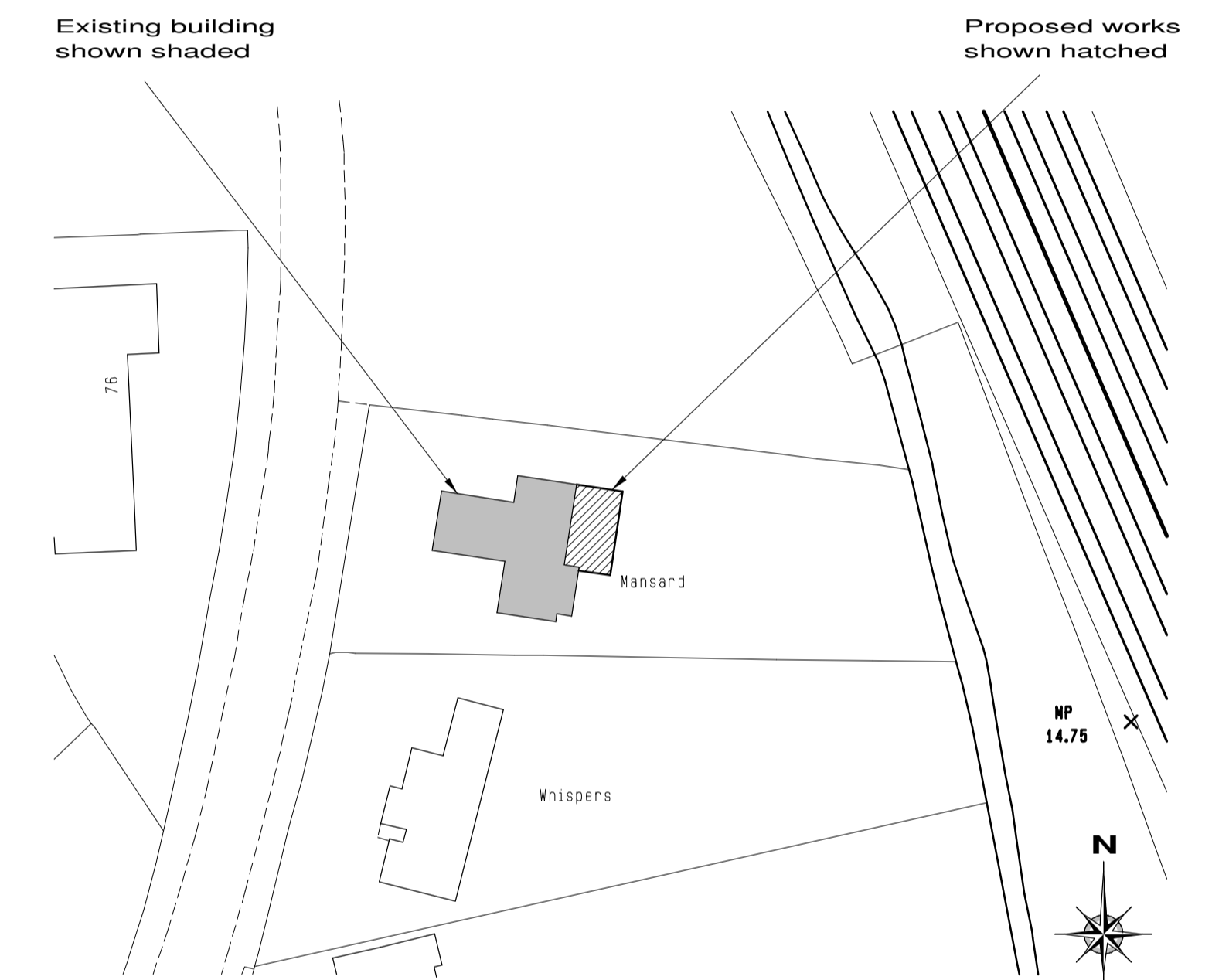

Block Plan Scale 1/500

These plans have been produced to a recognized scale and a standard paper size, both shown in the title block. If you have received this drawing as a pdf or similar file type, please check when printing that you have an accurately sized drawing using the scale bar provided.

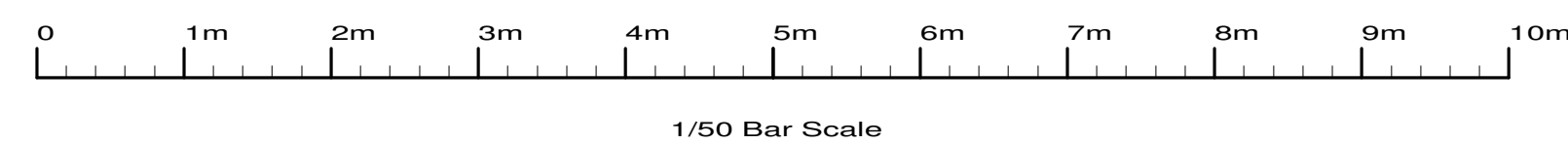

Revisions : B. Block plan A. Design changes		Jan 2021 Dec 2020
Site Mansard, South Approach, Moor Park, HA6 2EU.		
Client Mr & Mrs M Burgess		
Detail Proposed Plans		
Scale	1/50 1/100	Drawing Number
Date	23/11/20	3957/ 2B
Drawn by	JAS	Size A1
F.J. Thompson & Co		
	Tel 01923 720277 Fax 01923 772910 email: surveys@fjthompson.co.uk	Old Kings Arms 30 Church Street Rickmansworth Hertfordshire WD3 1BS