

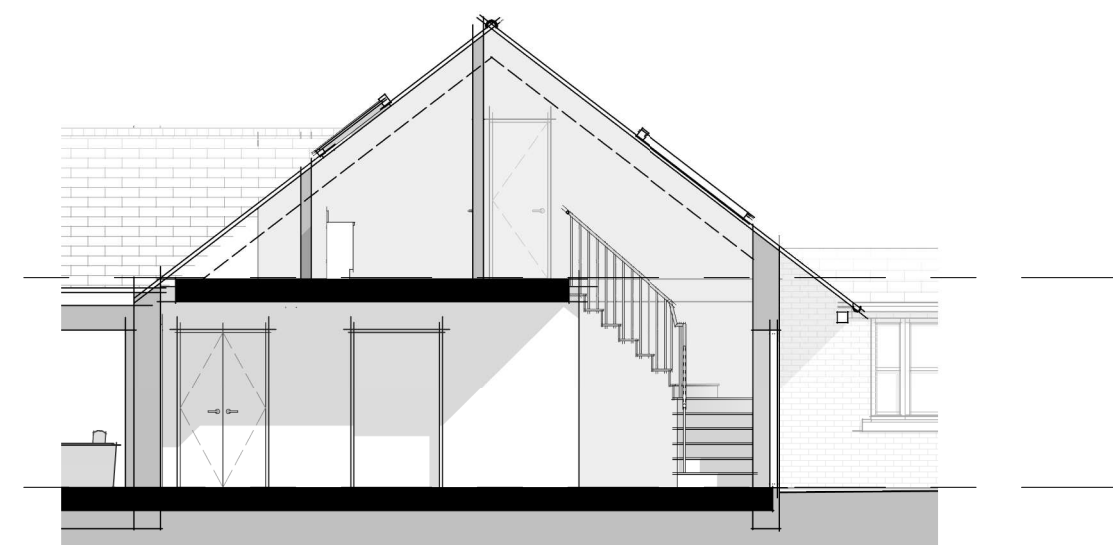

West Elevation
1 : 100

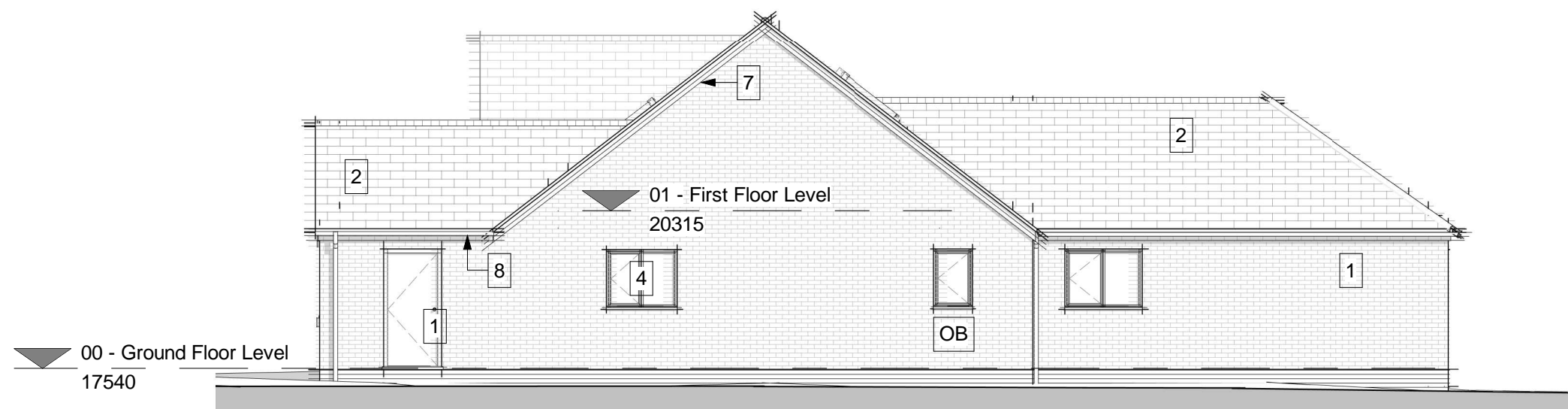

Indicative section through hallway
1 : 100



North Elevation
1 : 100

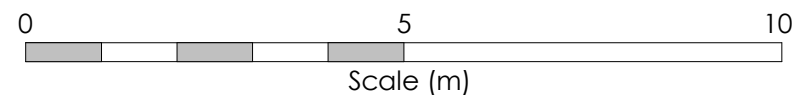

Material Key

1. Red brick with engineer brick below DPC
 2. Slate roof
 3. Stained timber cladding
 4. PPC aluminium/ timber windows/ doors
 5. Structurally glazing oriel window bay
 6. Flush rooflights
 7. Corbelled brick verge/ eaves
 8. Half round cast-iron effect uPVC guttering on rise and fall brackets with downpipes
- OB Obscured glass to windows

**Clevey
King
Architects**

A 16 Commerce Square
Nottingham
NG1 1HS
T 07841 511909
W www.cleveyking.com



- All rights described in chapter IV of the copyright, designs and patents act 1988 have been generally asserted
- Where any drawing is to be read in conjunction with another, including specialists, the two drawings shall be cross-checked and any discrepancies reported to the architect before the work is put in hand
- All dimensions are in millimeters, all levels are in metres, unless shown otherwise
- Any discrepancies in dimensions or details on or between these drawings/specifications should be drawn to the attention of the Clevey King Architects and or the engineer in writing for clarification
- Drawing prepared solely for the use of client, as detailed in text box, and is not to be copied, lent or used by any third party without written permission

A3

Original Sheet Size

STATUS
Planning

| rev | date | issued | description |
|-----|----------|--------|--|
| C | 08.12.20 | JK | Design revisions |
| B | 23.11.20 | JK | Design revisions to dwelling and site layout |
| A | 26.05.20 | JK | Roof pitch adjusted, eaves height reduced and building moved west 1.5m |

PROJECT
New dwelling adjacent to existing house
Hillsborough House
Boat Lane
Hoveringham
NG14 7JP

CLIENT
Mr and Mrs Nind

DRAWING
West and North Elevations

| SCALE | DATE | DRAWN | CHK | DRAWING | REV |
|---------|----------|-------|-----|-----------------|----------|
| 1 : 100 | 03.03.20 | JK | - | 2006-211 | C |