

EAST ELEVATION

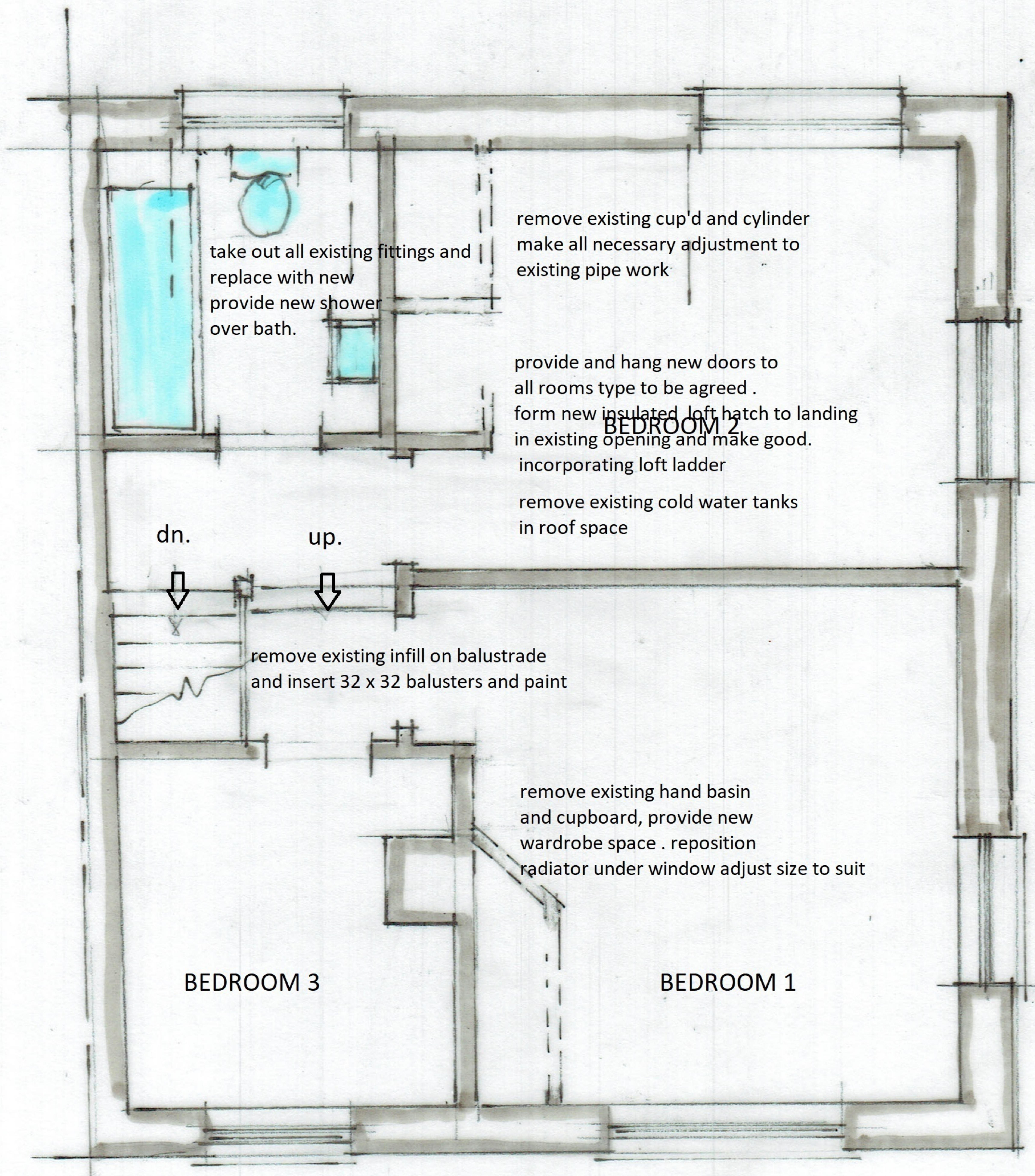

FIRST FLOOR PLAN

general notes.

all external decorations to be carried out using branded paints or where directed .
 all rotten or damaged timber sections to be properly filled or replaced with matching profiles
 any exposed wood work to be properly primed and to receive 2 undercoats and 2 top coats
 existing to be sanded , undercoat and 2 top coats finish to be advised.

existing front entrance gate to be replaced with hardwood sapele or similar to be left natural matching design , check suitability of existing supports .

any variations to be reported and costed immediately prior to execution .

PROPOSED ALTERATIONS
 TO
 HEYDON EAST LODGE
 14 SCHOOL LANE
 SAXLINGHAM
 NORFOLK NR257LA

FOR
 ANNA PURSER.

scale 1:100 and 1:50 @ A 3.

DRG NO 3003/3A

MJC ARCHITECTURAL DESIGN LTD

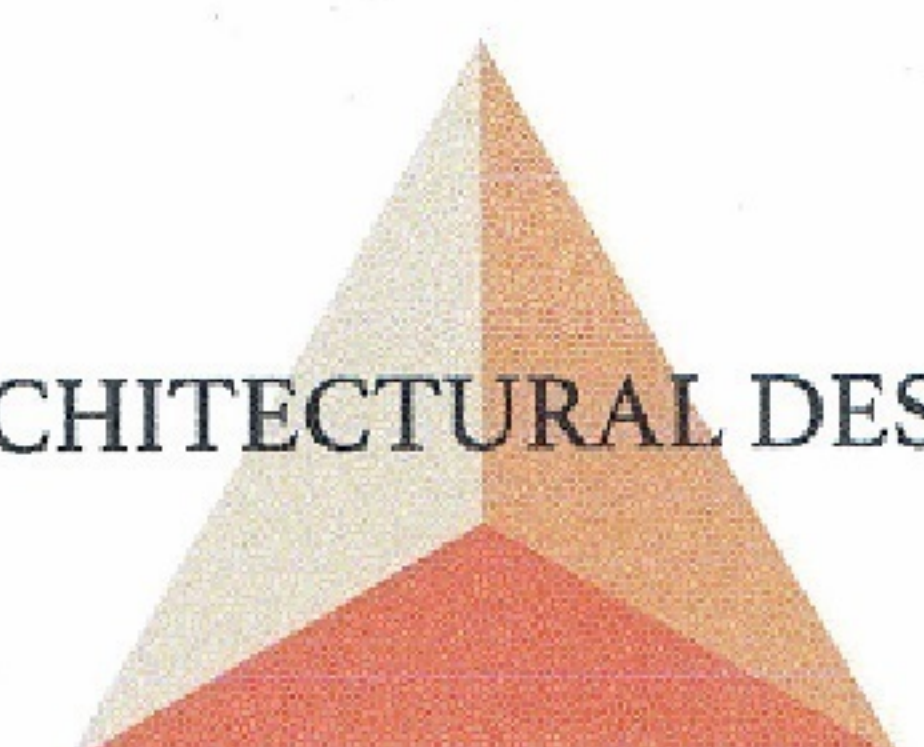

Telephone 07818 033620
 email mjcarchitecturaldesign@gmail.com
 www.barndesigns.com



NORTH ELEVATION