Construction (Design Management) Regulations 2015 (CDMR15)
It is assumed that the Principle Designer duties detailed in CDMR15 have been taken o by either the Client or their chosen Contractor. The person who has prepared these drawings for the proposed works has not been deemed to have been appointed as a Designer(including Principle Designer) and is therefore not responsible for the various duties placed upon Designers as set out under Regulation 9 & 10 of CDMR15.

PLEASE NOTE all dimensions to be checked on site and any discrepancies to be reported to the supervising officer or Architect. Do not scale.

This drawing is to be read inconjunction with all other specifications or schedules

GENERAL NOTES.
floor finishes . allow for sandstone/ travertine to kitchen /utility and entrances
reclaimed or distresed engineered flooring to sitting room /dining and new sitting room.

PROPOSED ALTERATIONS
TO
HEYDON EAST LODGE
14 SCHOOL LANE
SAXLINGHAM
FOR
ANNA PURSER.

scale 1:100 and 1:50 @ A 3

MJC ARCHITECTURAL DESIGN LTD

Telephone 07818 033620
email mjcarchitecturaldesign@gmail.com
www.barndesigns.com

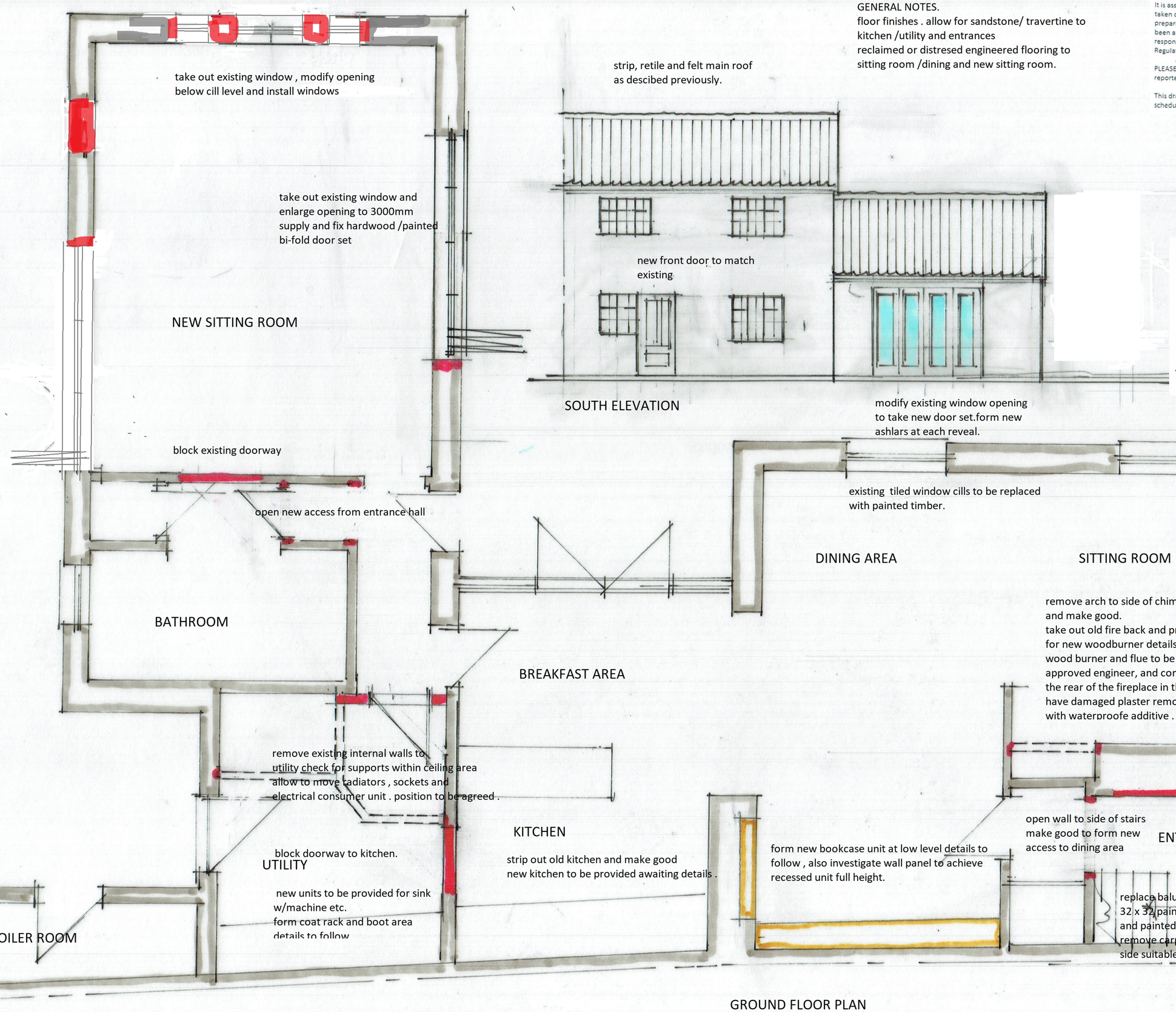

GROUND FLOOR PLAN