



Planning Existing Front Street Scene
1 : 100



Planning Existing Rear
1 : 100



Planning Existing Side
1 : 100

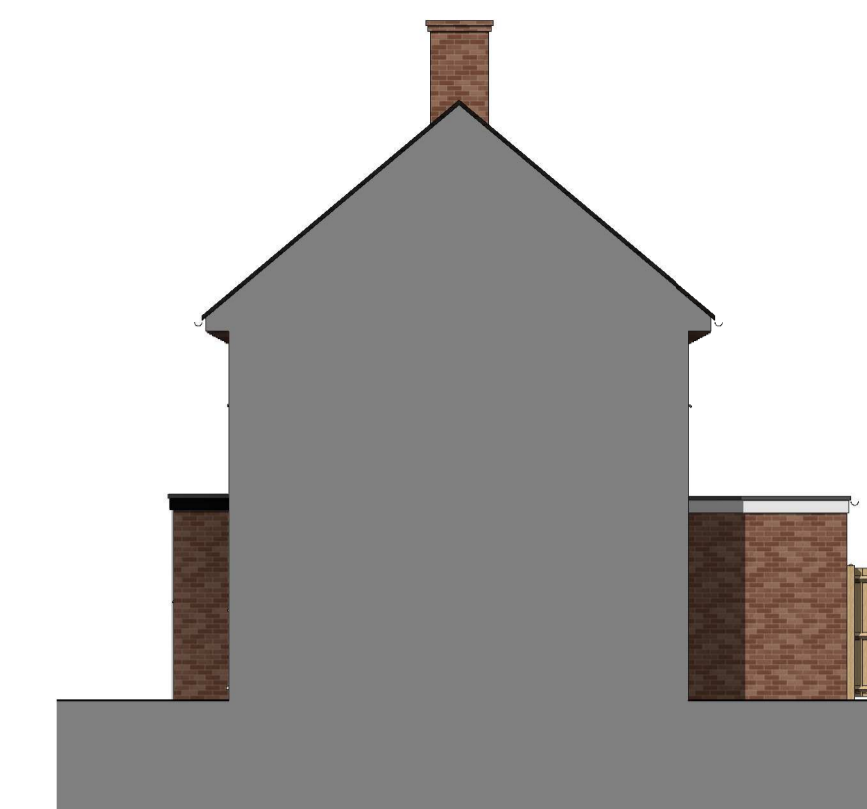

Planning Existing Part Side
1 : 100

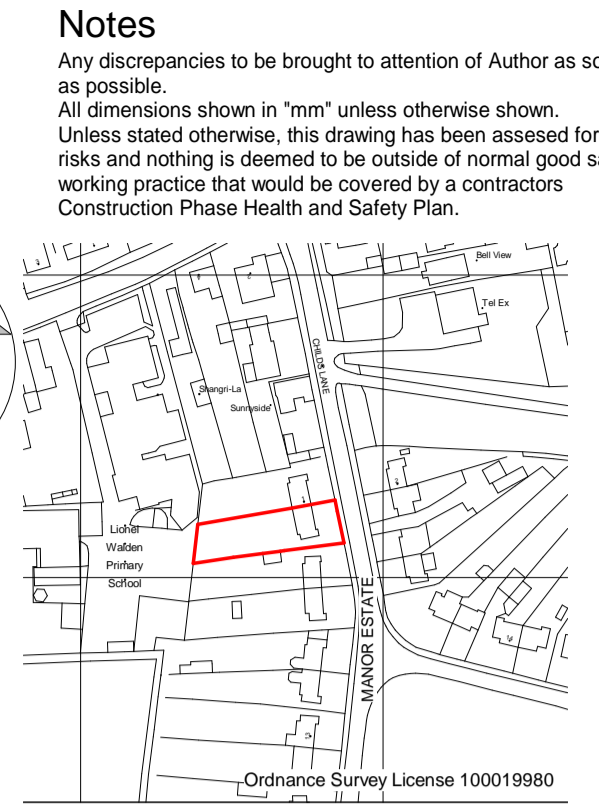
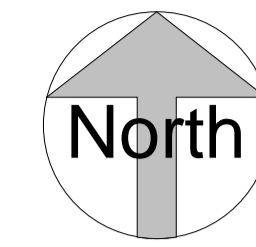

Location Plan
1 : 2500

Notes
Any discrepancies to be brought to attention of Author as soon as possible.
All dimensions shown in "mm" unless otherwise shown.
Unless stated otherwise, this drawing has been assessed for risks and nothing is deemed to be outside of normal good safe working practice that would be covered by a contractors Construction Phase Health and Safety Plan.



Planning Proposed Front Street Scene
1 : 100



Planning Proposed Rear
1 : 100

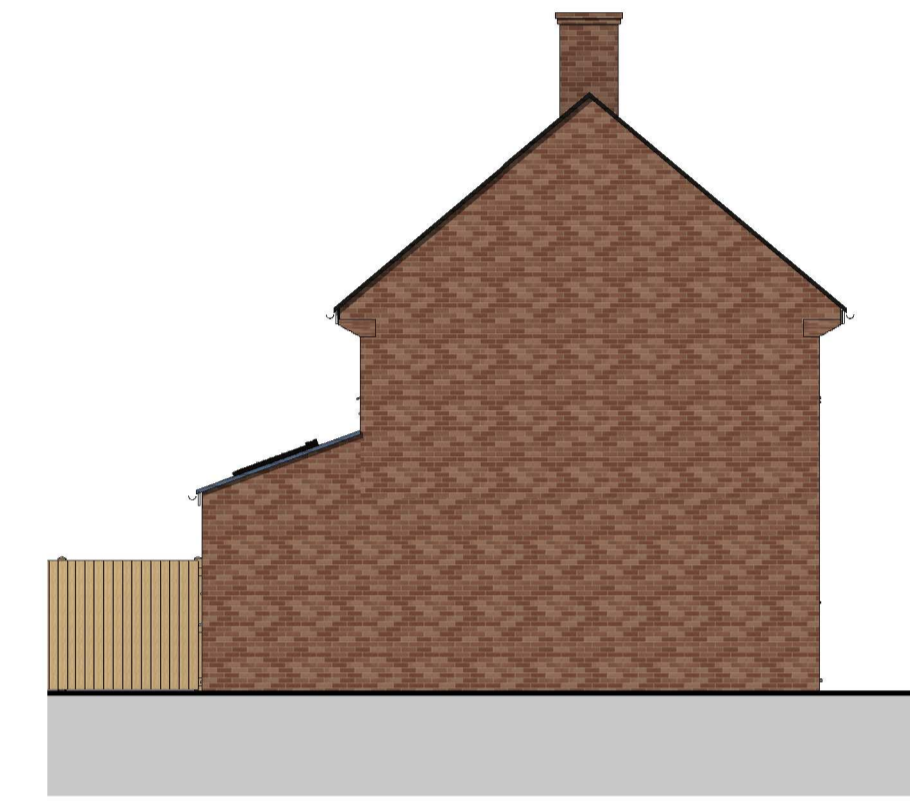

Planning Proposed Side
1 : 100

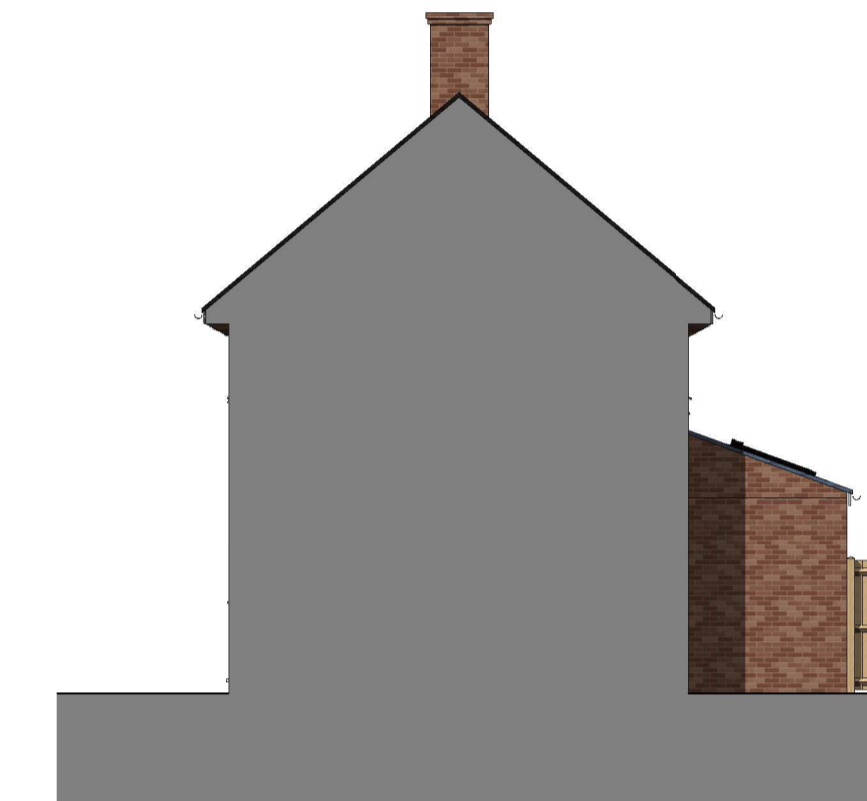

Planning Proposed Part Side
1 : 100

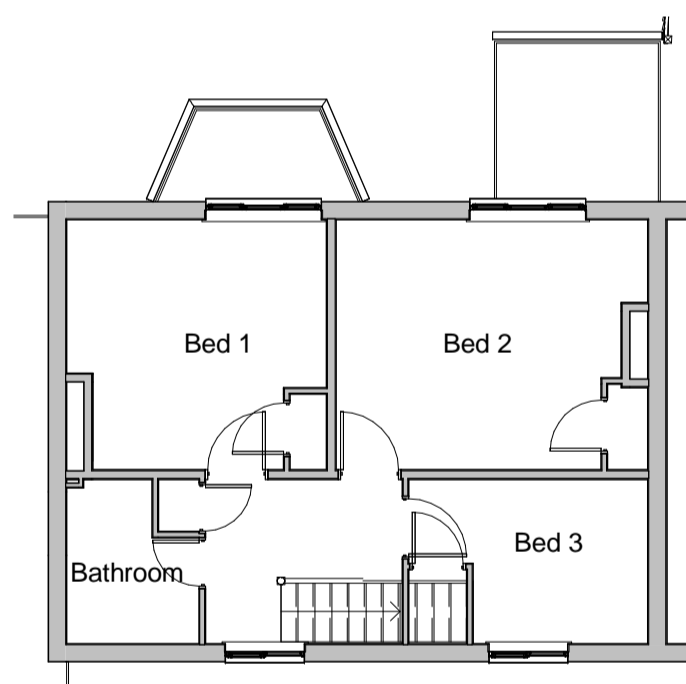

Existing First Floor
1 : 100

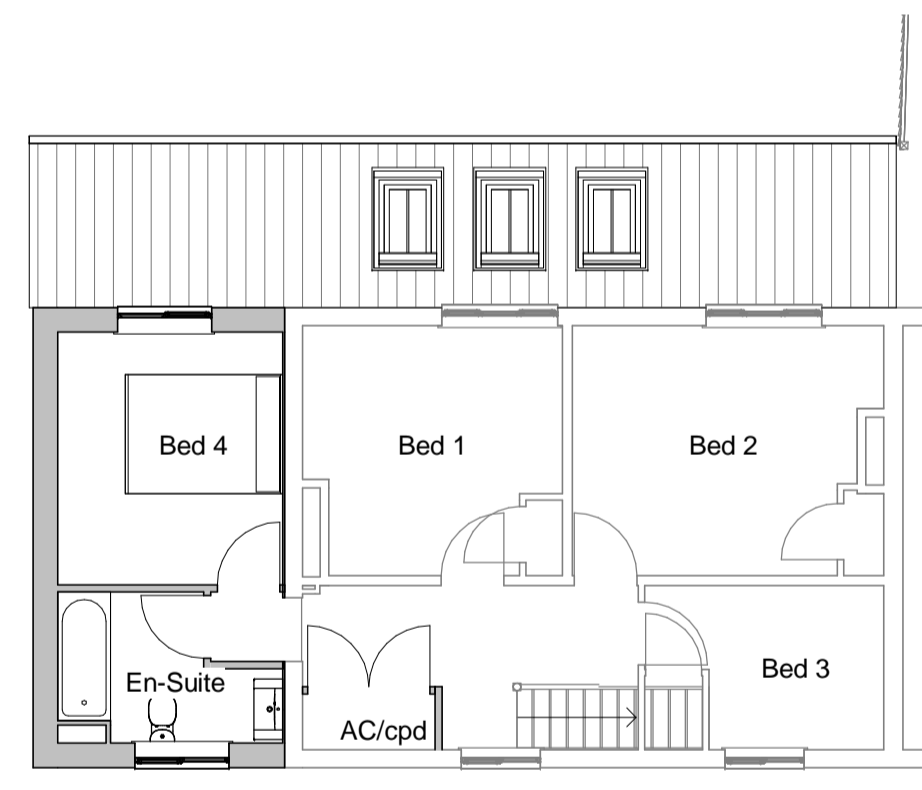

Proposed First Floor
1 : 100

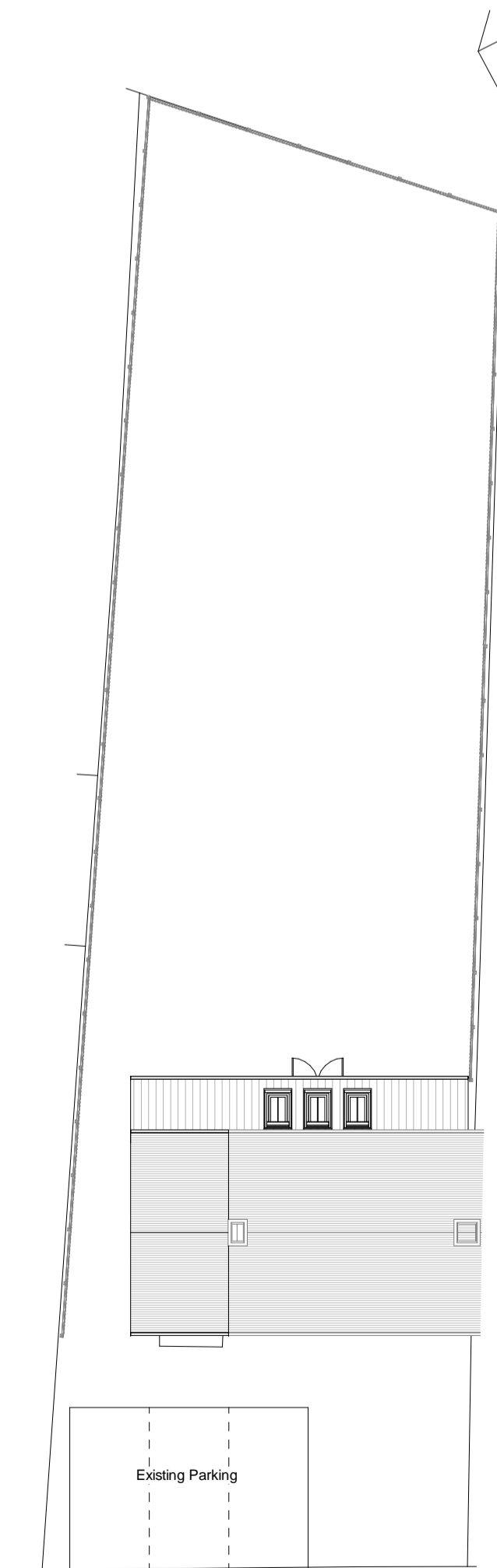

Proposed Site Plan
1 : 200

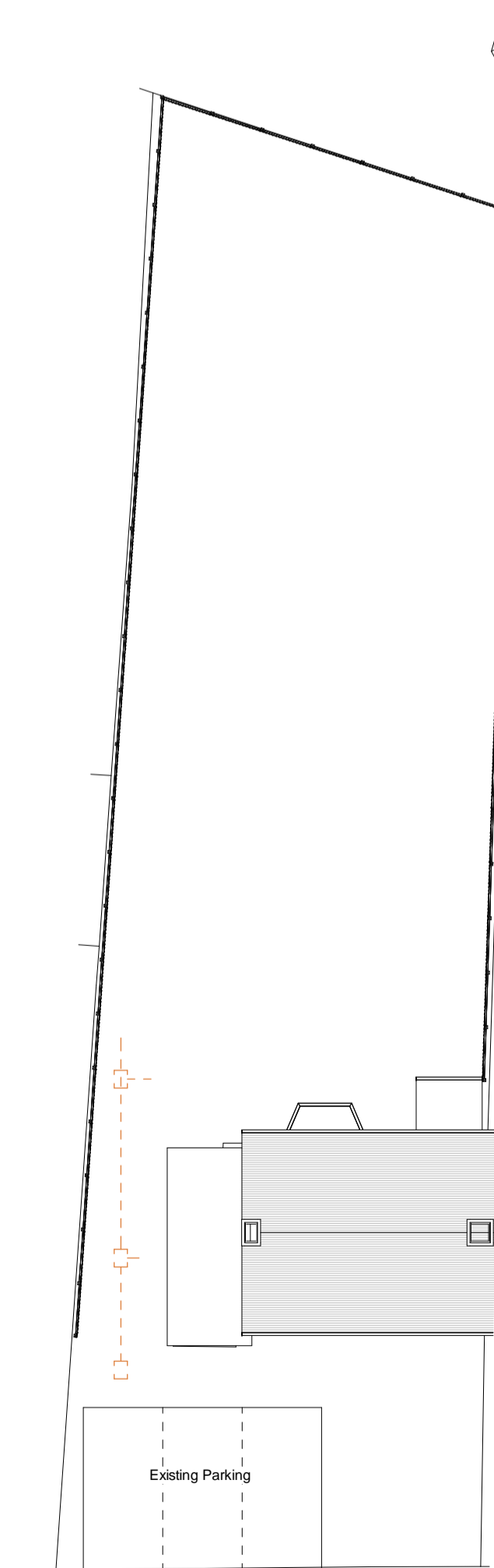

Existing Site Plan
1 : 200

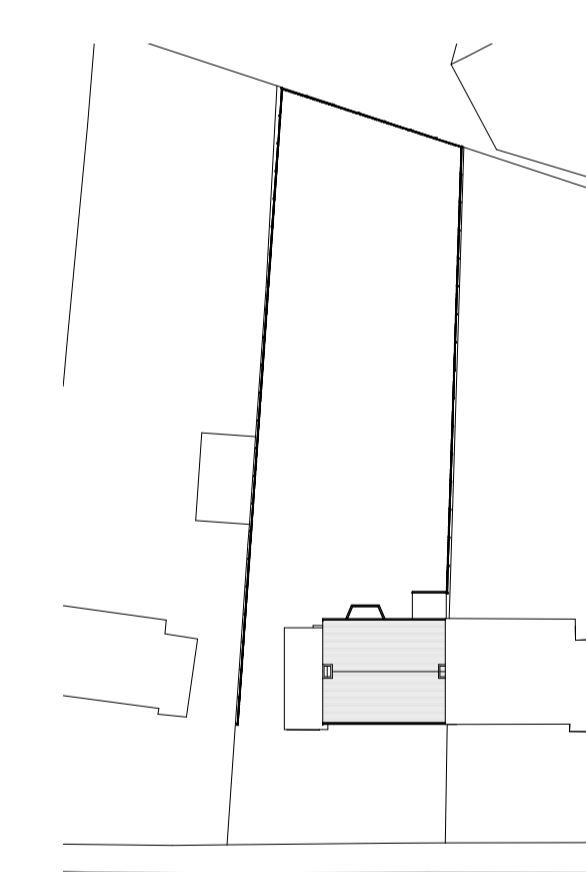

Existing Block Plan
1 : 500

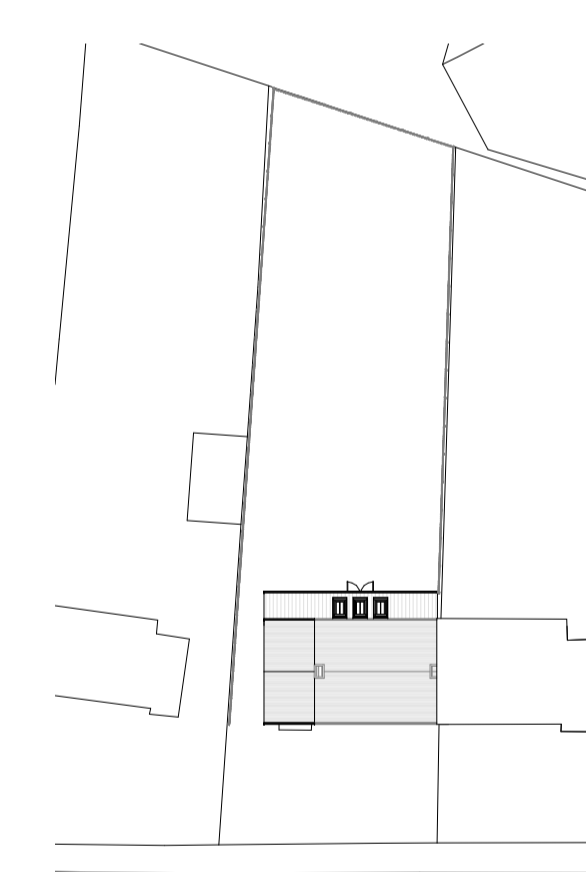

Proposed Block Plan
1 : 500

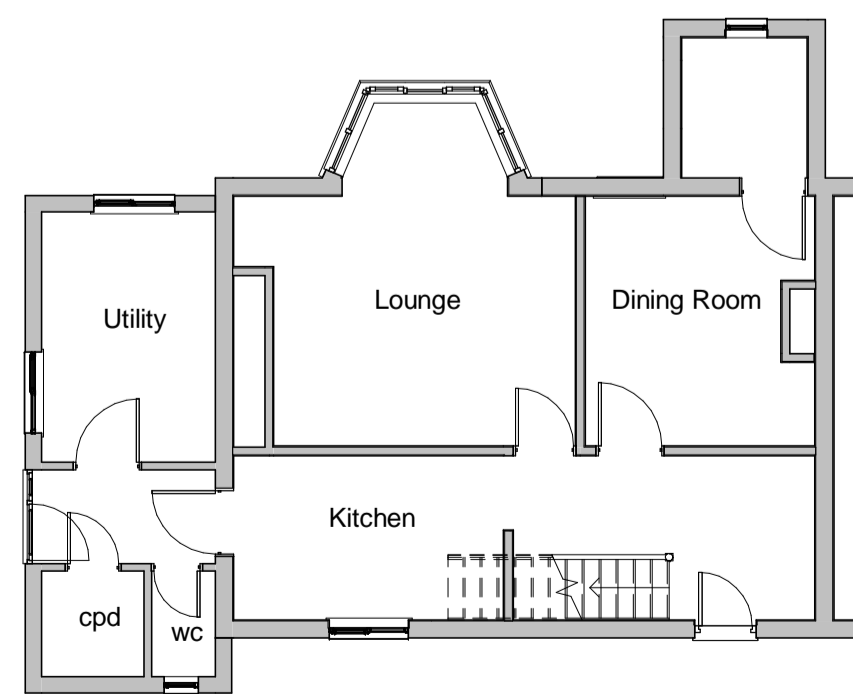

Existing Ground Floor
1 : 100

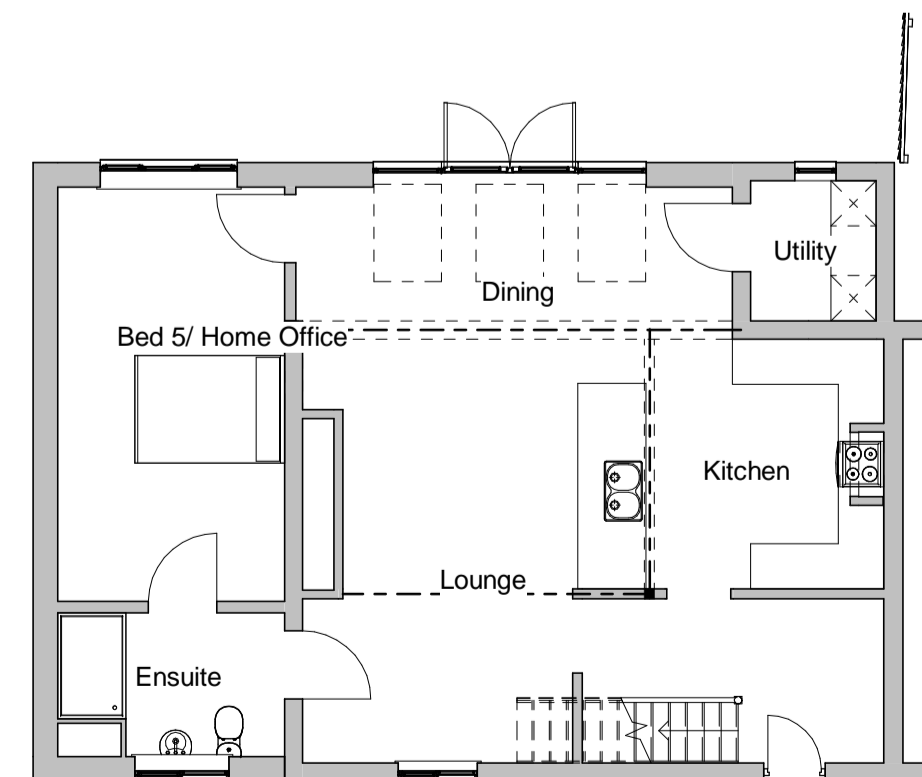

Proposed Ground Floor
1 : 100

Ian Gowler Consulting Ltd
Architectural and Domestic
Energy Consultant

Grove House, 22 Primrose Hill, Doddington, Cambs, PE15 0SU
tel. 01354 667005 email. ian@gowler-architectural.co.uk

Proposed Extension and Alteration to 3 Manor Estate, Doddington for Mr and Mrs Hoffman

Planning

date created 19/11/20	scale As indicated @ A1	drawing no. 431 - P01	rev
--------------------------	----------------------------	--------------------------	-----



Planning Existing Front Street Scene
1 : 100



Planning Existing Rear
1 : 100



Planning Existing Side
1 : 100



Planning Existing Part Side
1 : 100

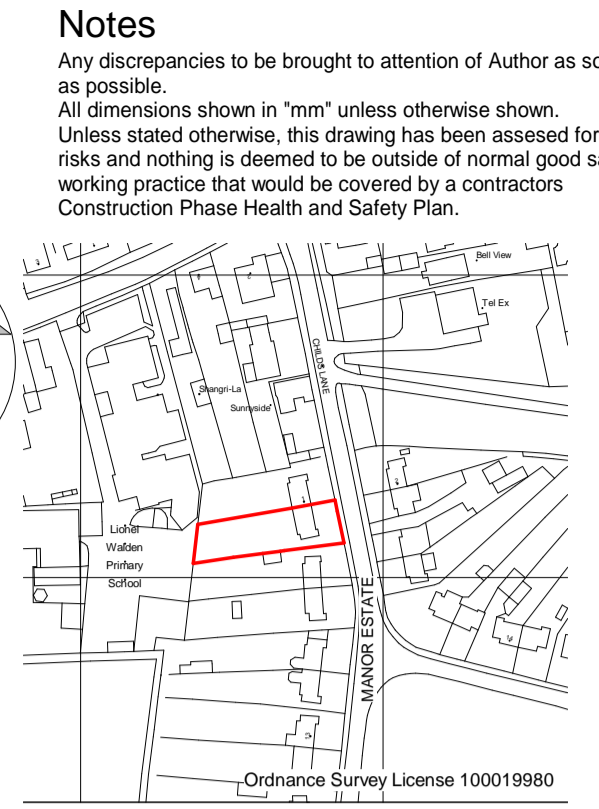
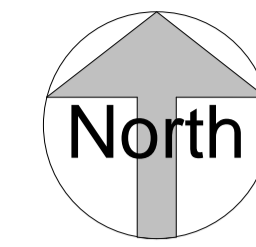

Location Plan
1 : 2500

Notes
Any discrepancies to be brought to attention of Author as soon as possible.
All dimensions shown in "mm" unless otherwise shown.
Unless stated otherwise, this drawing has been assessed for risks and nothing is deemed to be outside of normal good safe working practice that would be covered by a contractors Construction Phase Health and Safety Plan.



Planning Proposed Front Street Scene
1 : 100



Planning Proposed Rear
1 : 100

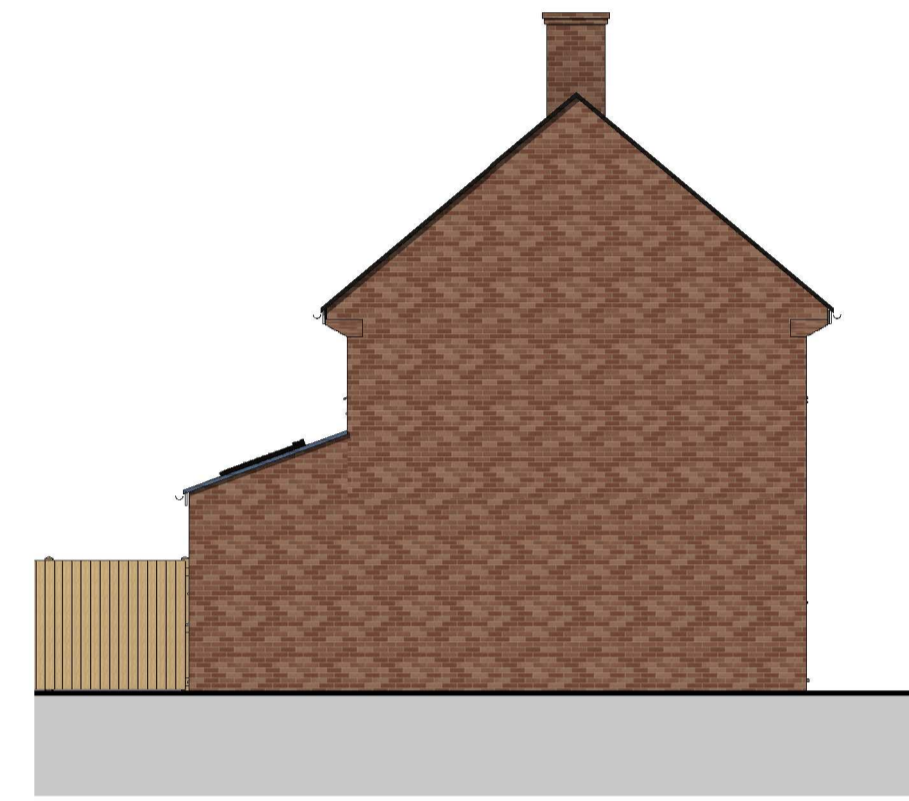

Planning Proposed Side
1 : 100

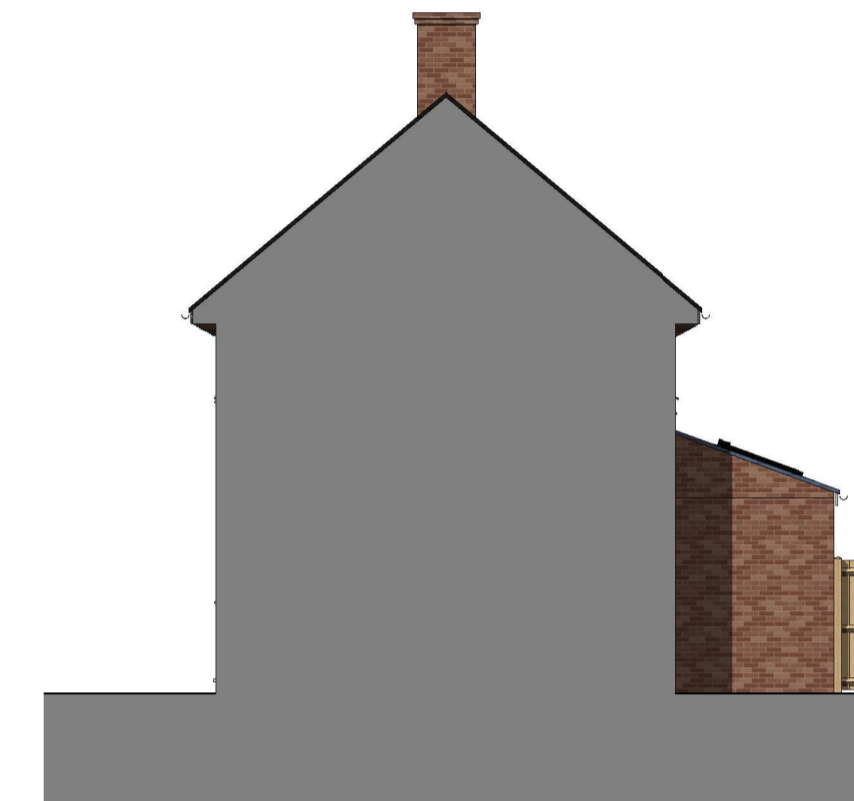

Planning Proposed Part Side
1 : 100

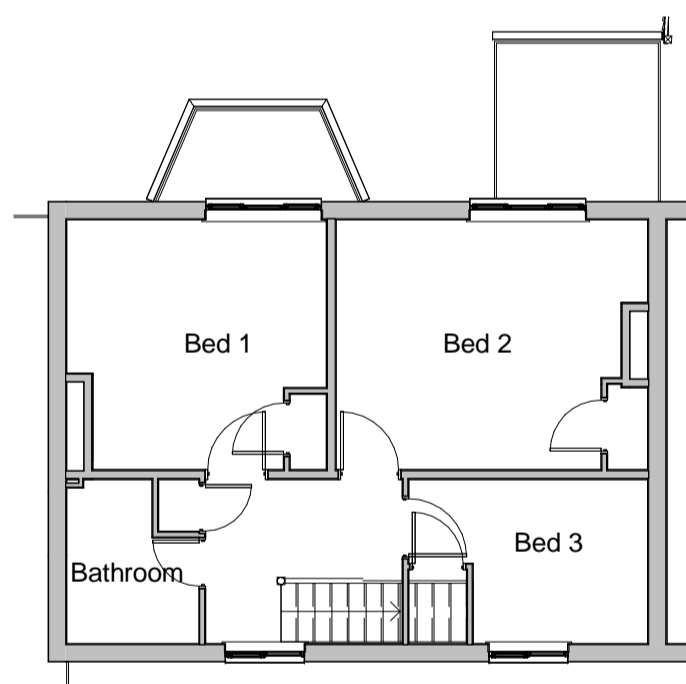

Existing First Floor
1 : 100

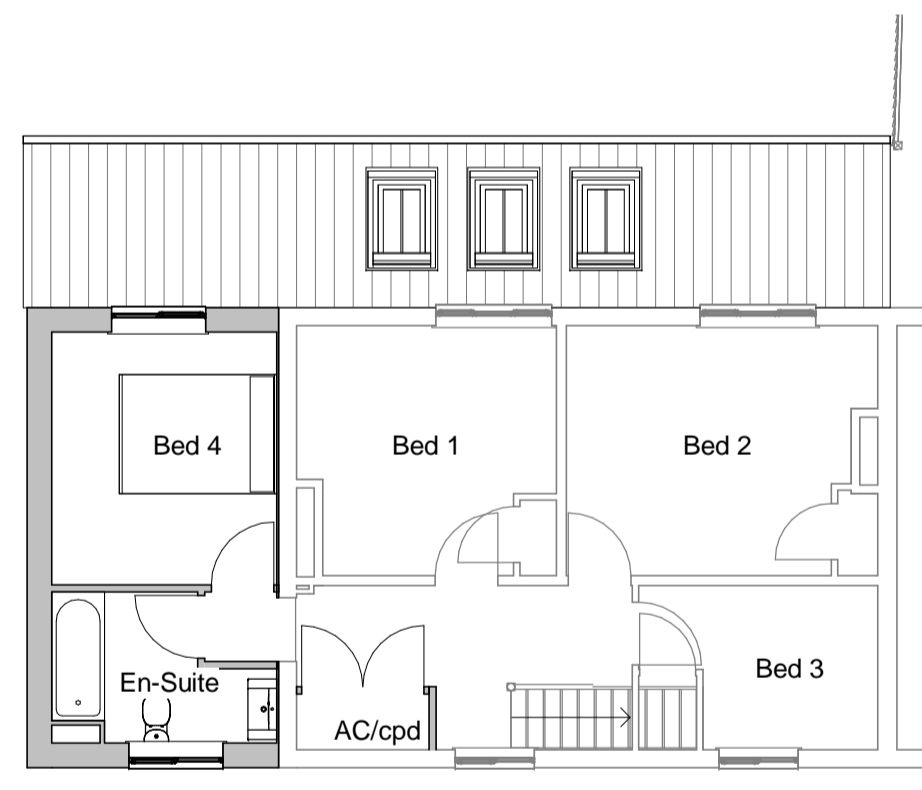

Proposed First Floor
1 : 100

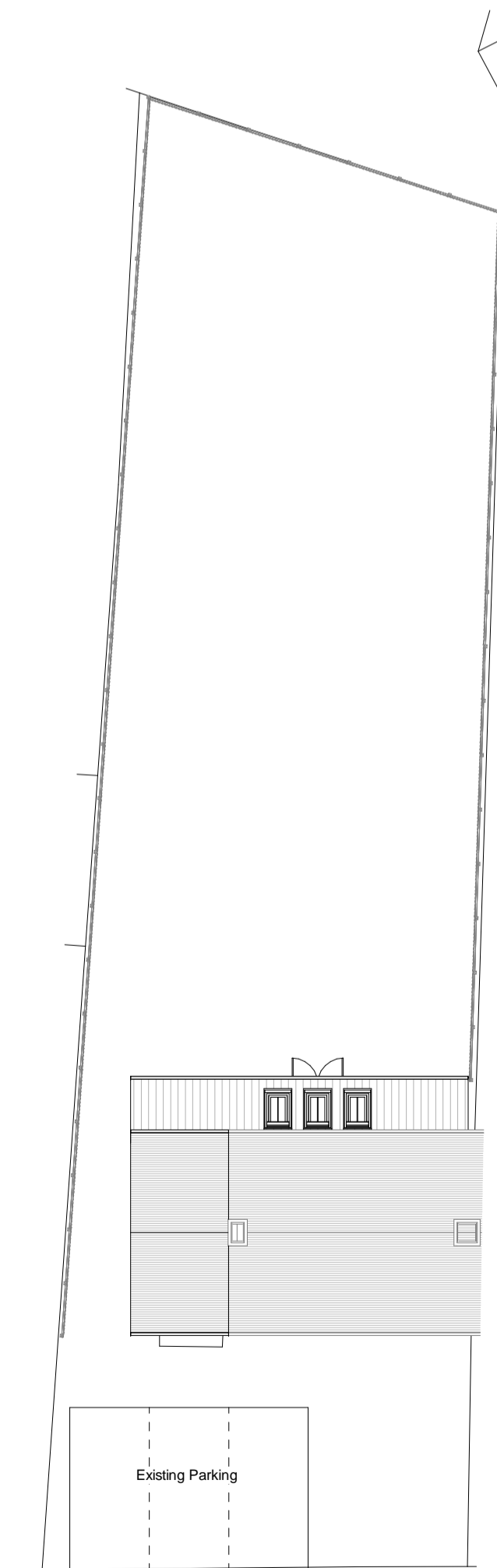

Proposed Site Plan
1 : 200

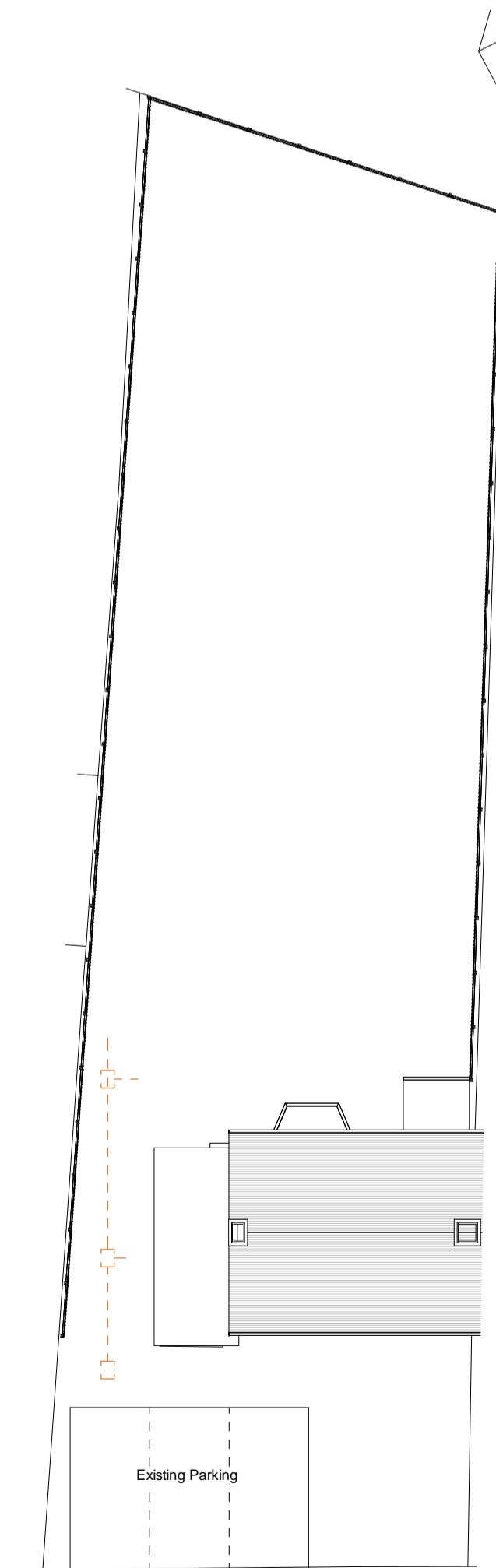

Existing Site Plan
1 : 200

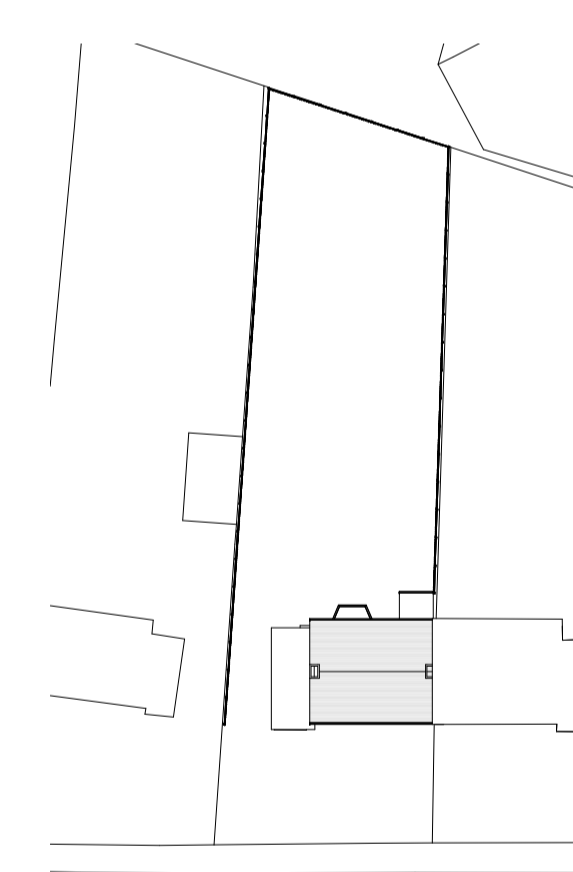

Existing Block Plan
1 : 500



Proposed Block Plan
1 : 500

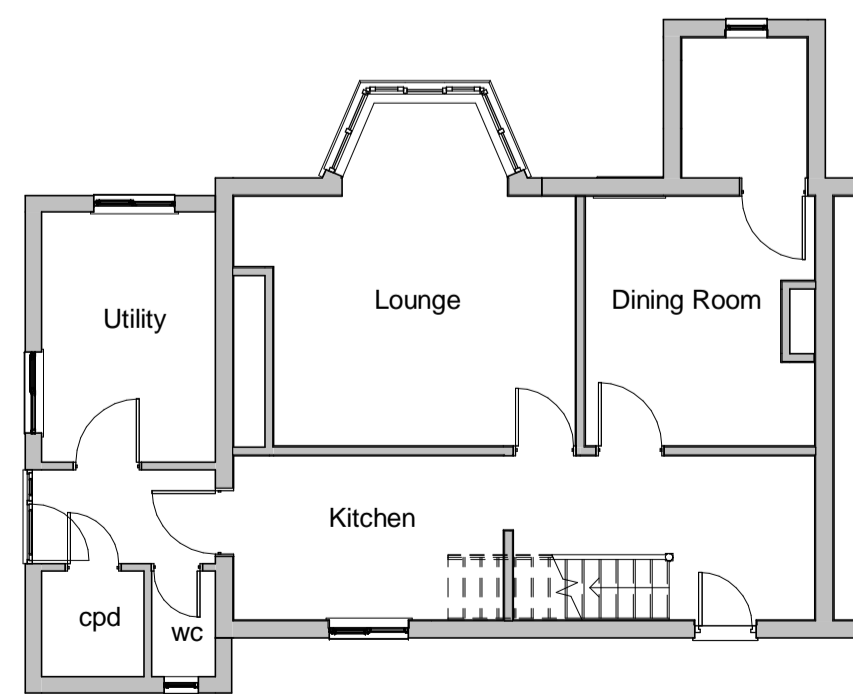

Existing Ground Floor
1 : 100

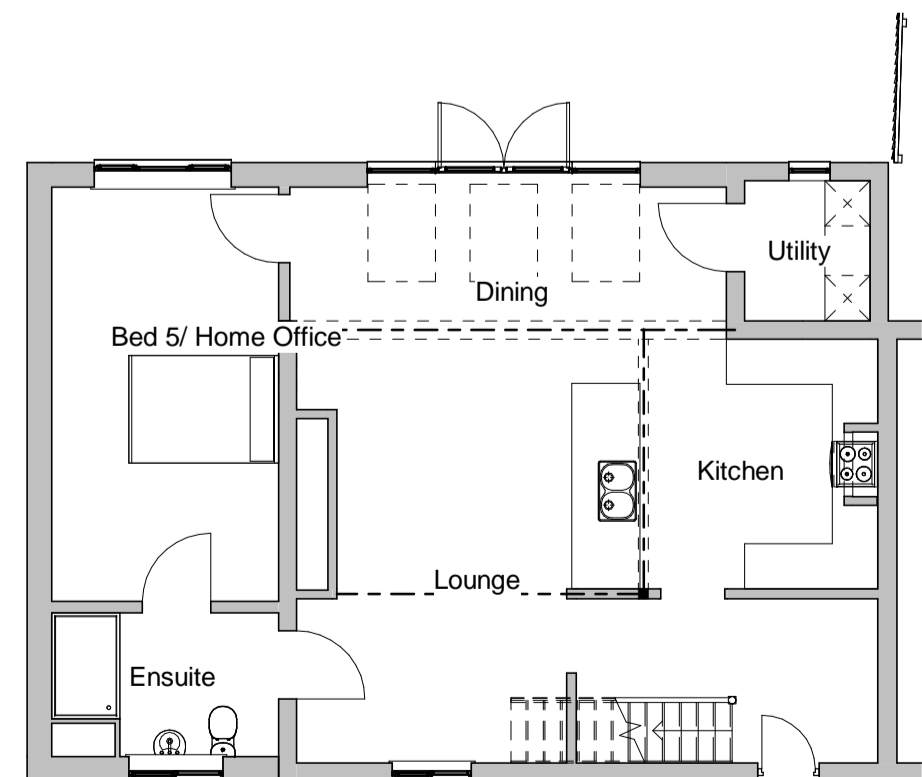

Proposed Ground Floor
1 : 100

Ian Gowler Consulting Ltd
Architectural and Domestic
Energy Consultant
Grove House, 22 Primrose Hill, Doddington, Cambs, PE15 0SU
tel. 01354 667005 email. ian@gowler-architectural.co.uk

Proposed Extension and Alteration to 3 Manor Estate, Doddington for Mr and Mrs Hoffman

Planning

date created	scale	drawing no.	rev
19/11/20	As indicated @ A1	431 - P01	rev