

NEW CONSTRUCTION SHOWN IN GREEN

AREA OF NEW STOCK ROOM

NEW EXTERNAL WALLS IN FACING BRICKWORK BRICKS TO BE LBC SANDFACED, TO MATCH EXISTING

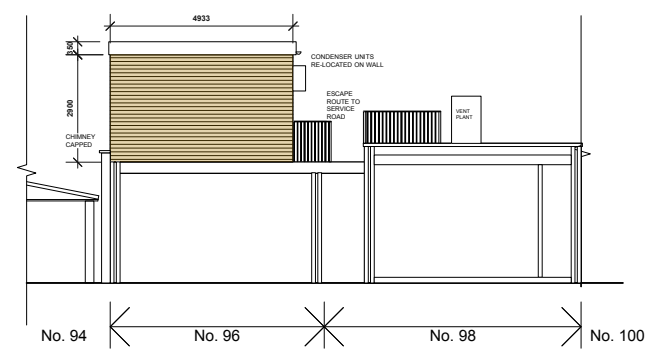

EAST ELEVATION / SECTION:- AS PROPOSED (Scheme 3 of 2021)

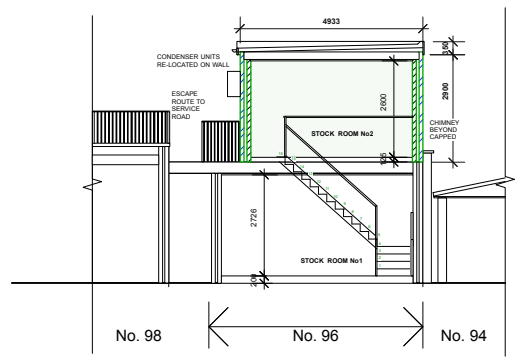

SECTION A-A:- AS PROPOSED (2021)

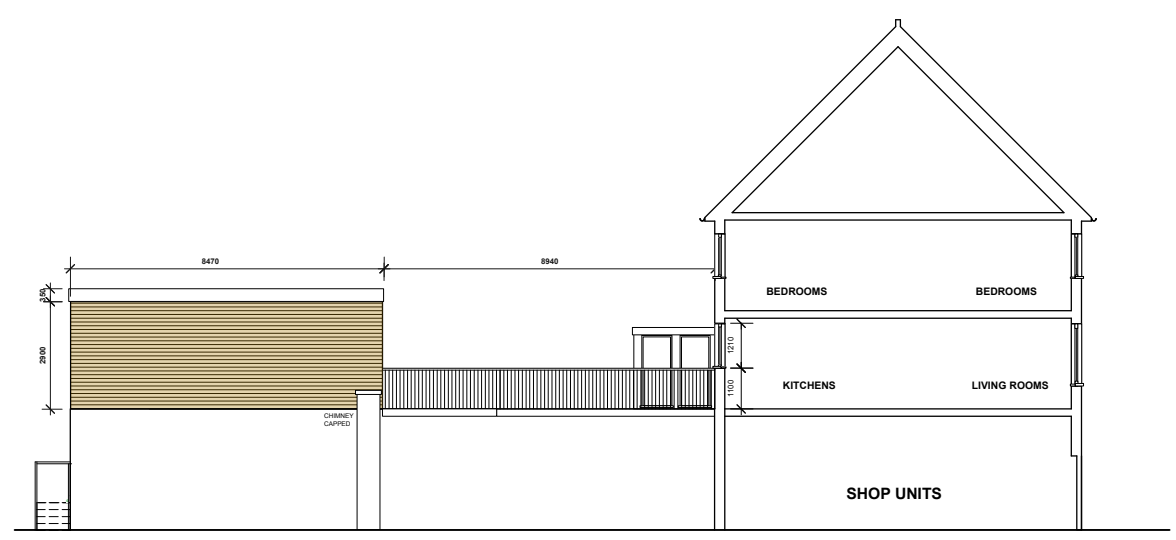

SOUTH ELEVATION AS PROPOSED (Scheme 3 of 2021)



REAR ELEVATION (WEST):- AS PROPOSED (Scheme 3 of 2021)

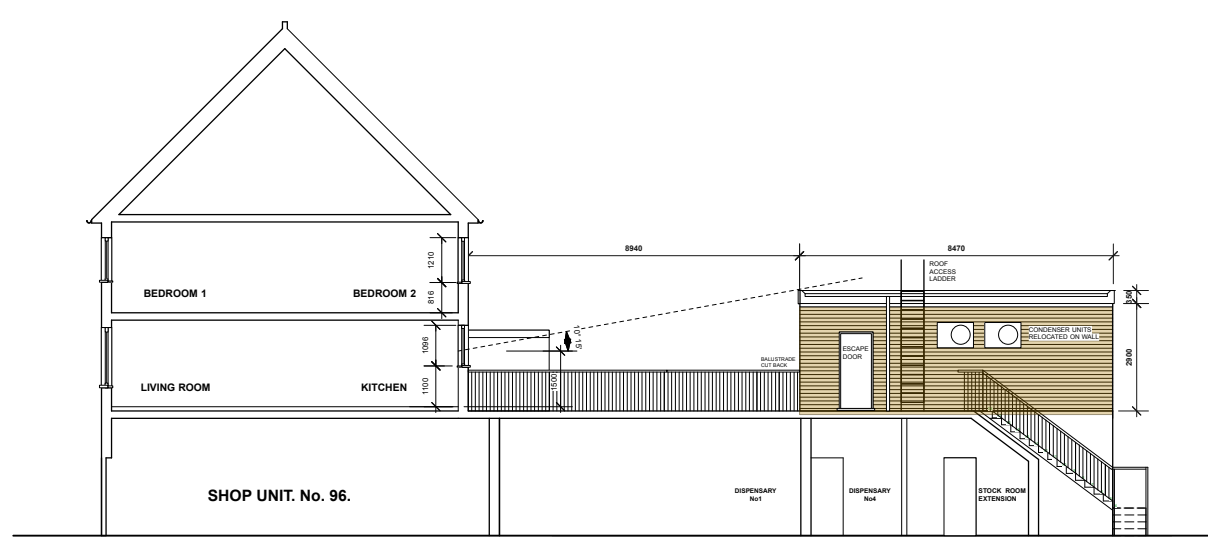

NORTH ELEVATION / SECTION:- AS PROPOSED (Scheme 3 of 2021)



REAR ELEVATION:- AS EXISTING (Scheme 2 of 2020)

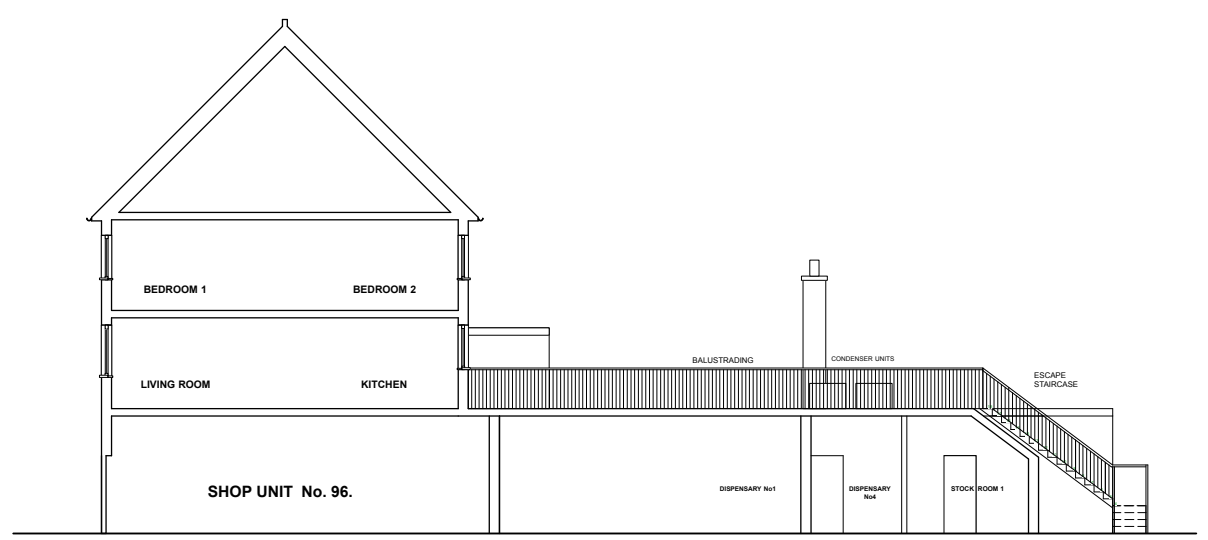

SECTION B-B:- AS EXISTING (Scheme 2 of 2020)



C 16-01-21 EXTENT OF 1ST FLOOR REAR EXTENSION REDUCED PP  
 B 13-01-21 SECTION ADDED PP  
 A 11-01-21 FIRST FLOOR REAR EXTENSION ADDED PP

**P + R ASSOCIATES**  
 CHARTERED ARCHITECTS

79 CALDER AVENUE, BROOKMANS PARK, HERTS AL9 7AJ  
 Tel: 01707 651 492 Fax: 01707 649 209  
 Email: enquiries@pr-architects.co.uk Web: www.pr-architects.co.uk

1:100	20-12-20	PP
<b>98 HIGH STREET POTTERS BAR HERTS EN6 5AT</b>		
<b>ELEVATIONS &amp; SECTIONS AS EXISTING (Scheme 2) &amp; AS PROPOSED (SCHEME 3)</b>		
1688	32	Rev. C'