

This copy has been made by or with the authority of Midlothian Council pursuant to Section 47 of the Designs and Patents Act 1988. Unless that Act provides a relevant exception to copyright, the copy must not be copied without the prior permission of the copyright owner.

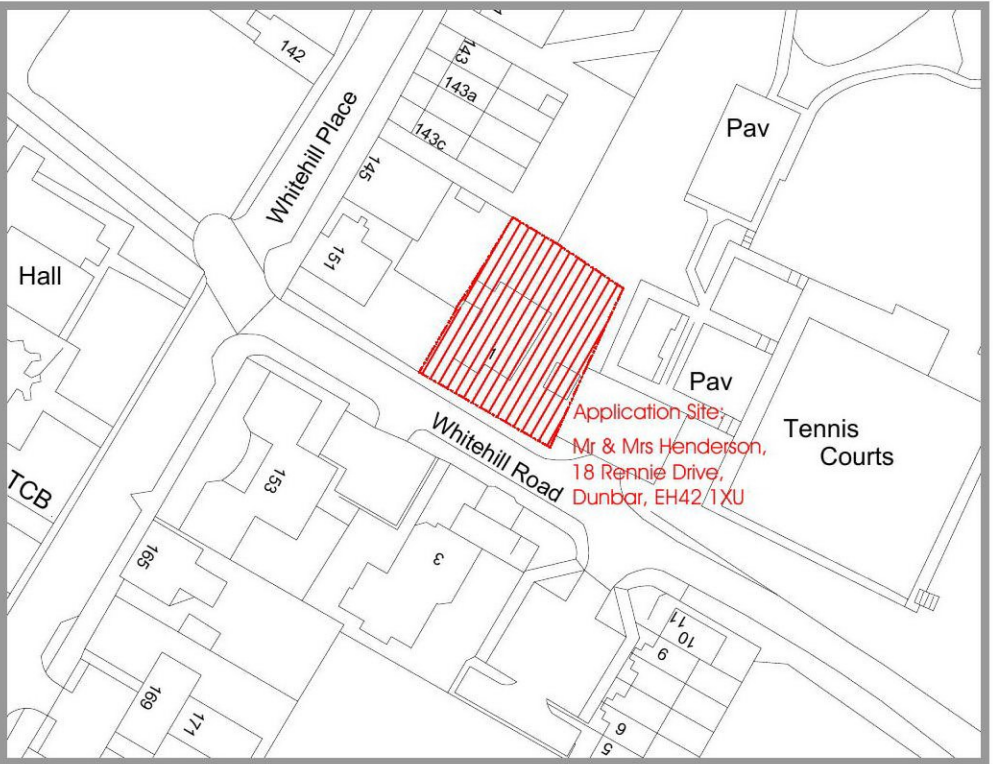

Proposed Ground Floor Layout
Scale 1:50



Site Location Plan
Scale 1:1250

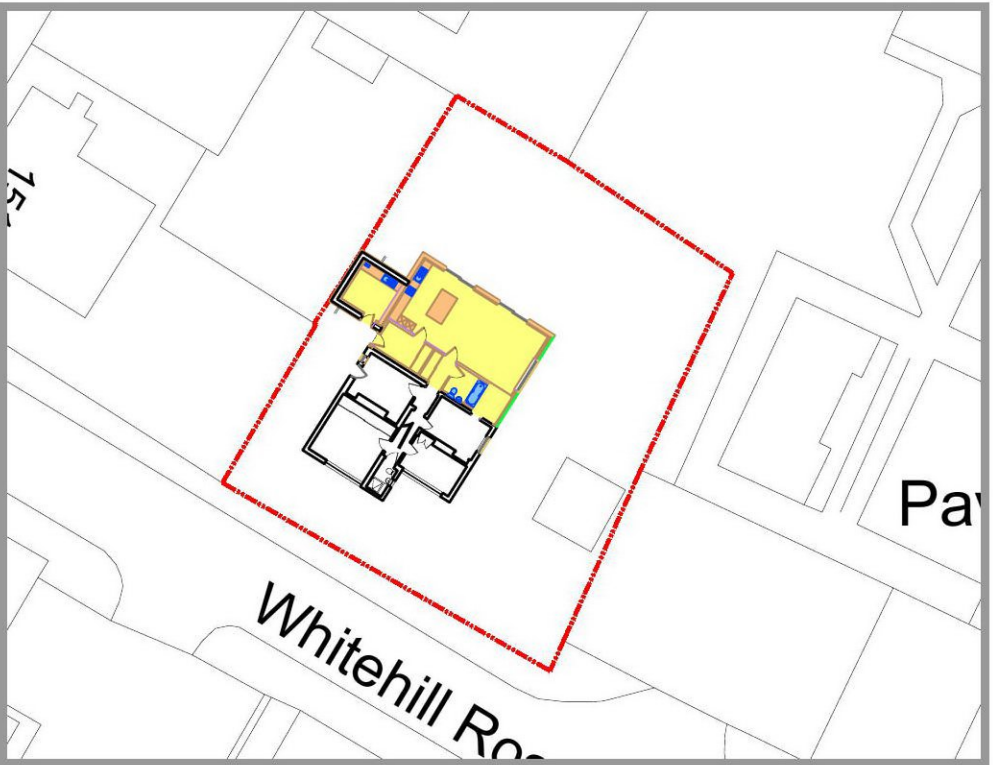

Site Plan
Scale 1:500

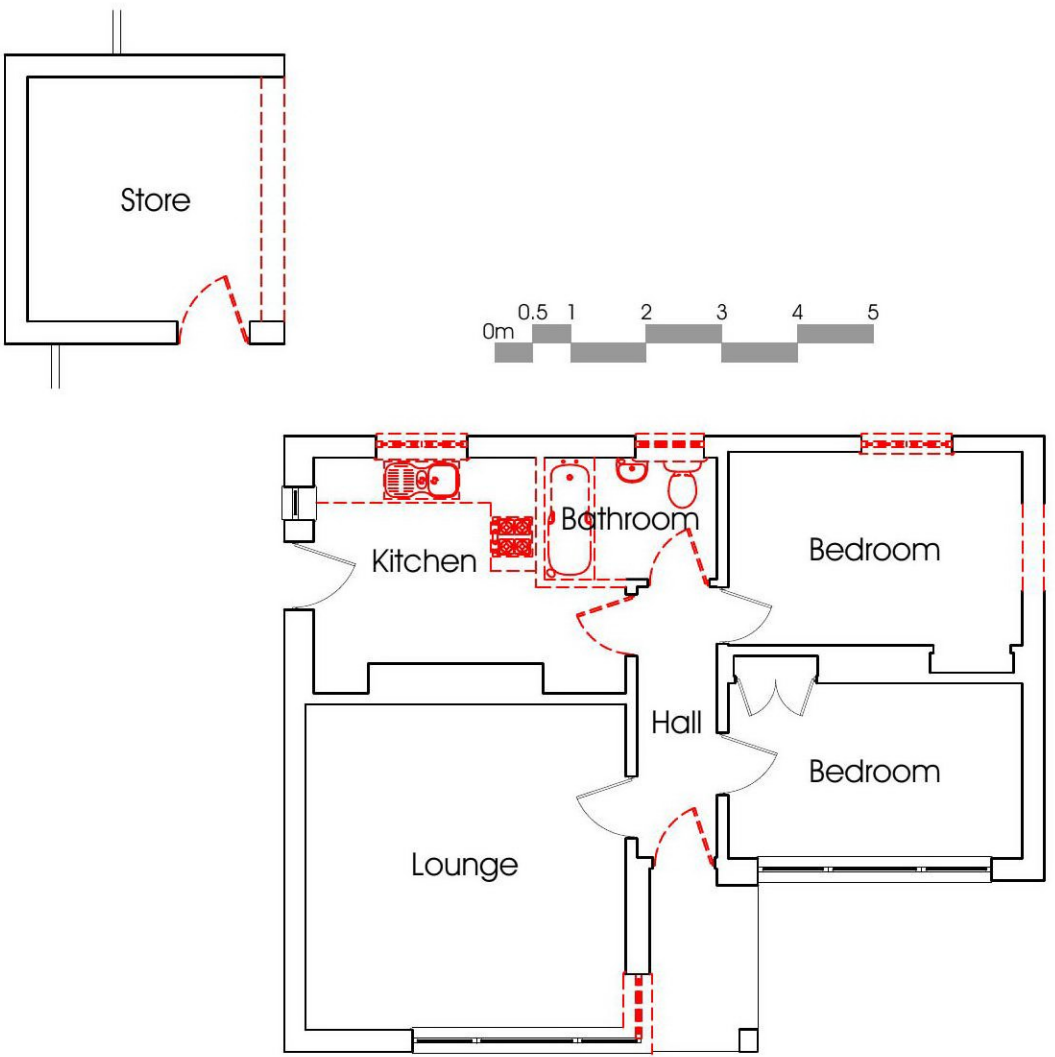

Existing Ground Floor Layout
Scale 1:100

General Notes:
This drawing is a copyright and may not be copied or modified without written permission from the originator.
All dimensions indicated are in millimetres unless noted otherwise.
All sizes are indicative and must be checked on site and any discrepancies reported to all relevant parties prior to the commencement of work.
Any deviations from the drawings will not be accepted and all alterations must be approved by the relevant parties PRIOR to implementation otherwise responsibilities will be removed from the designers and adopted by the contractor.

blueprint
DESIGN
Dalmation House
Spott Road
Dunbar
EH42 1LE
tel: 01368 865961
info@blueprintdunbar.co.uk
www.blueprintdunbar.co.uk

Client:
Mrs A Devine, 1 Whitehill Road,
Rosewell, Midlothian, EH24 9DL

Project:
Extension & Alterations to Dwelling House

Drawing Description:
Existing and Proposed Floor Plans,
Site Plan and Site Location Plan

Drawn by: kern gallagher	Drawing No: 23232-pl-01
Checked by: gary fairbairn	
Scale(s): 1:1250, 1:500, 1:100, 1:50	
Date: December 2020	
Sheet Size: A1	Drawing Status: PLANNING PERMISSION