

This copy has been made by or with the authority of Midlothian Council pursuant to Section 47 of the Designs and Patents Act 1988. Unless that Act provides a relevant exception to copyright, the copy must not be copied without the prior permission of the copyright owner.

0m 0.5 1 1.5 2 3 4 5m



Proposed North West Elevation  
Scale 1:50

0m 0.5 1 2 3 4 5

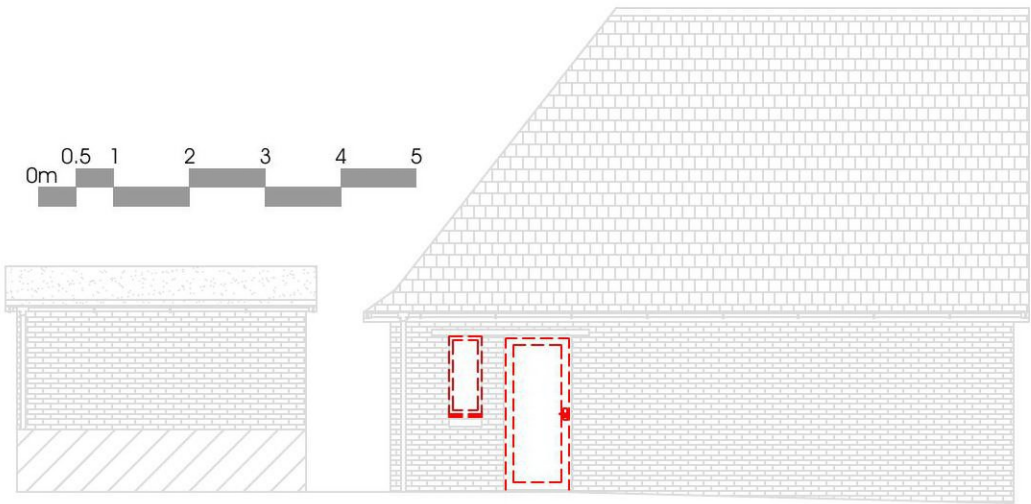

Existing North West Elevation  
Scale 1:100

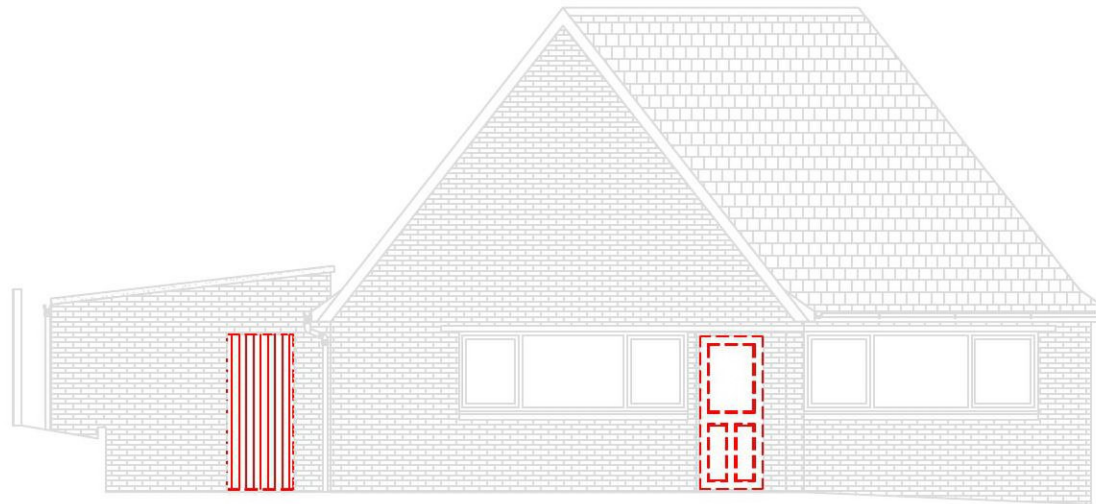

Existing South West Elevation  
Scale 1:100

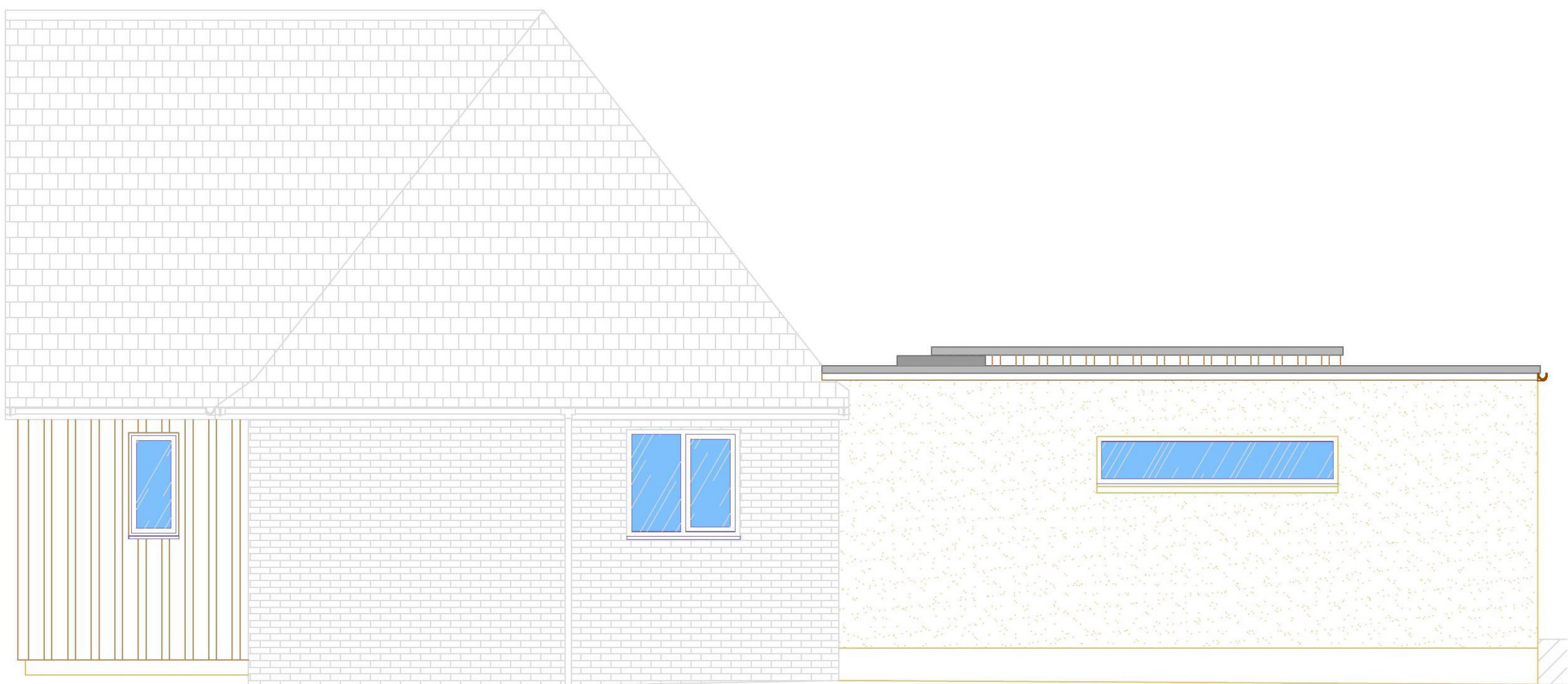

Proposed South East Elevation  
Scale 1:50

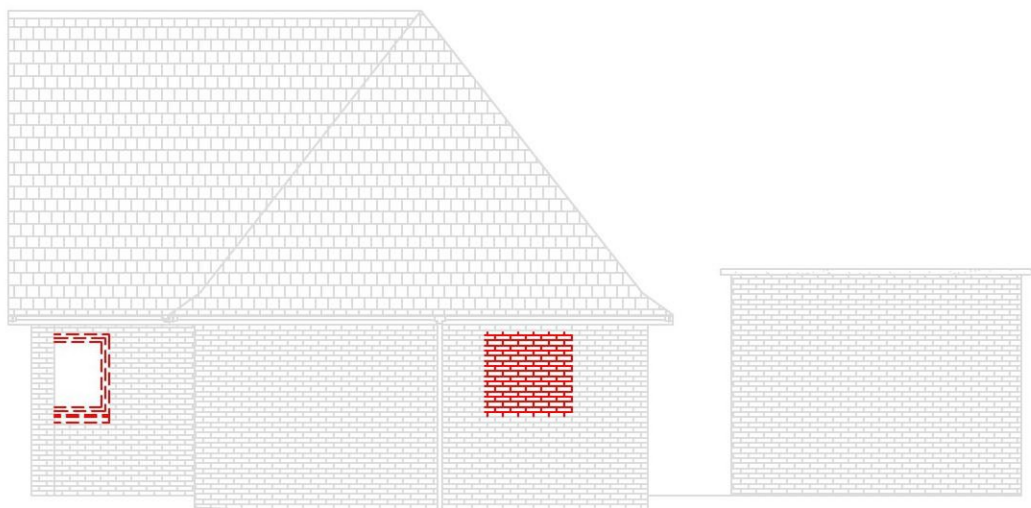

Existing South East Elevation  
Scale 1:100

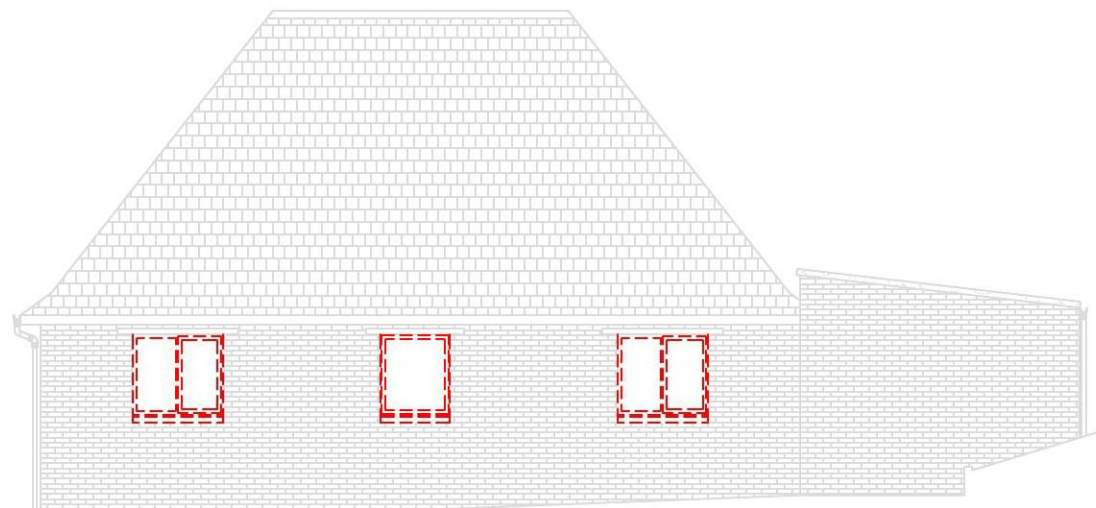

Existing North East Elevation  
Scale 1:100

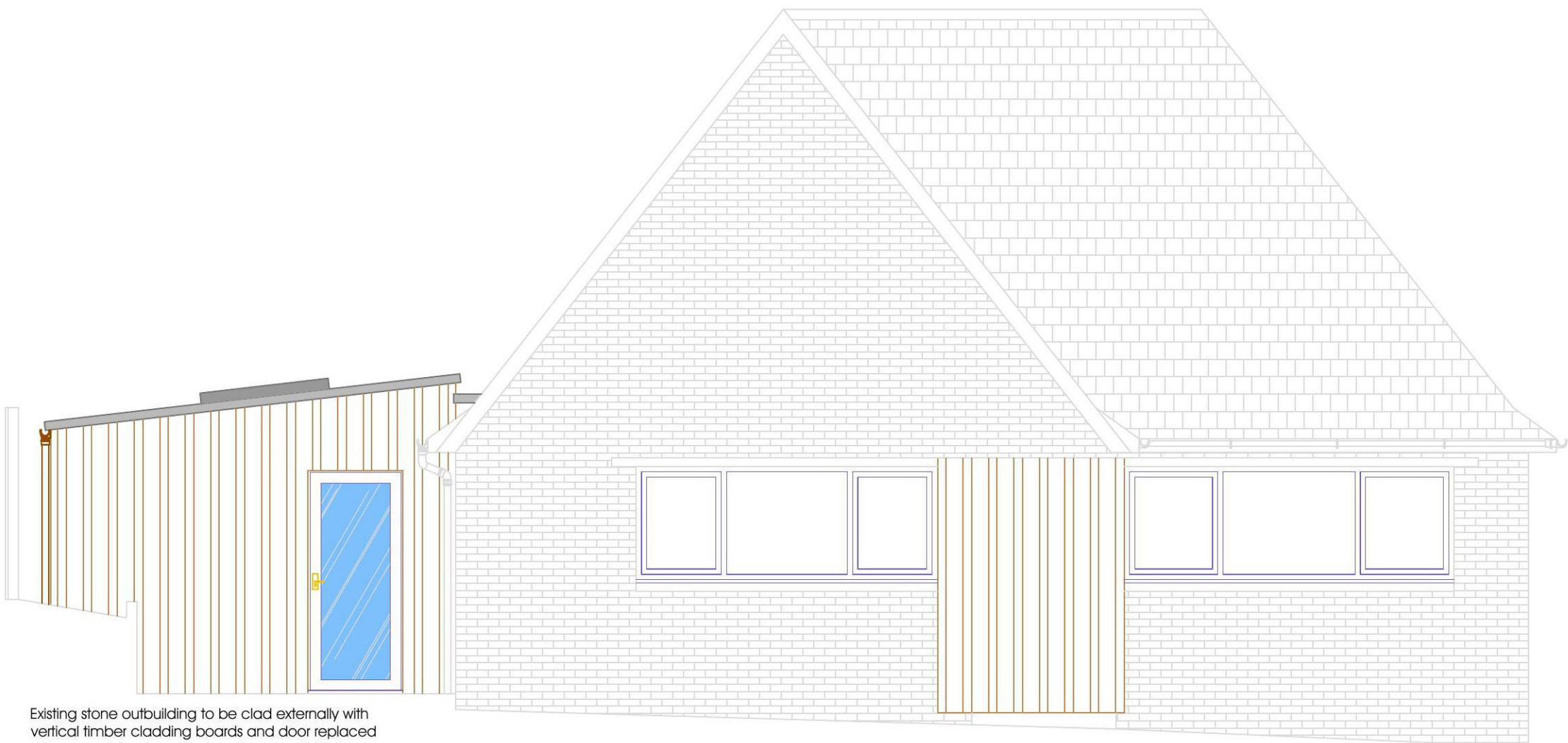

Proposed South West Elevation  
Scale 1:50

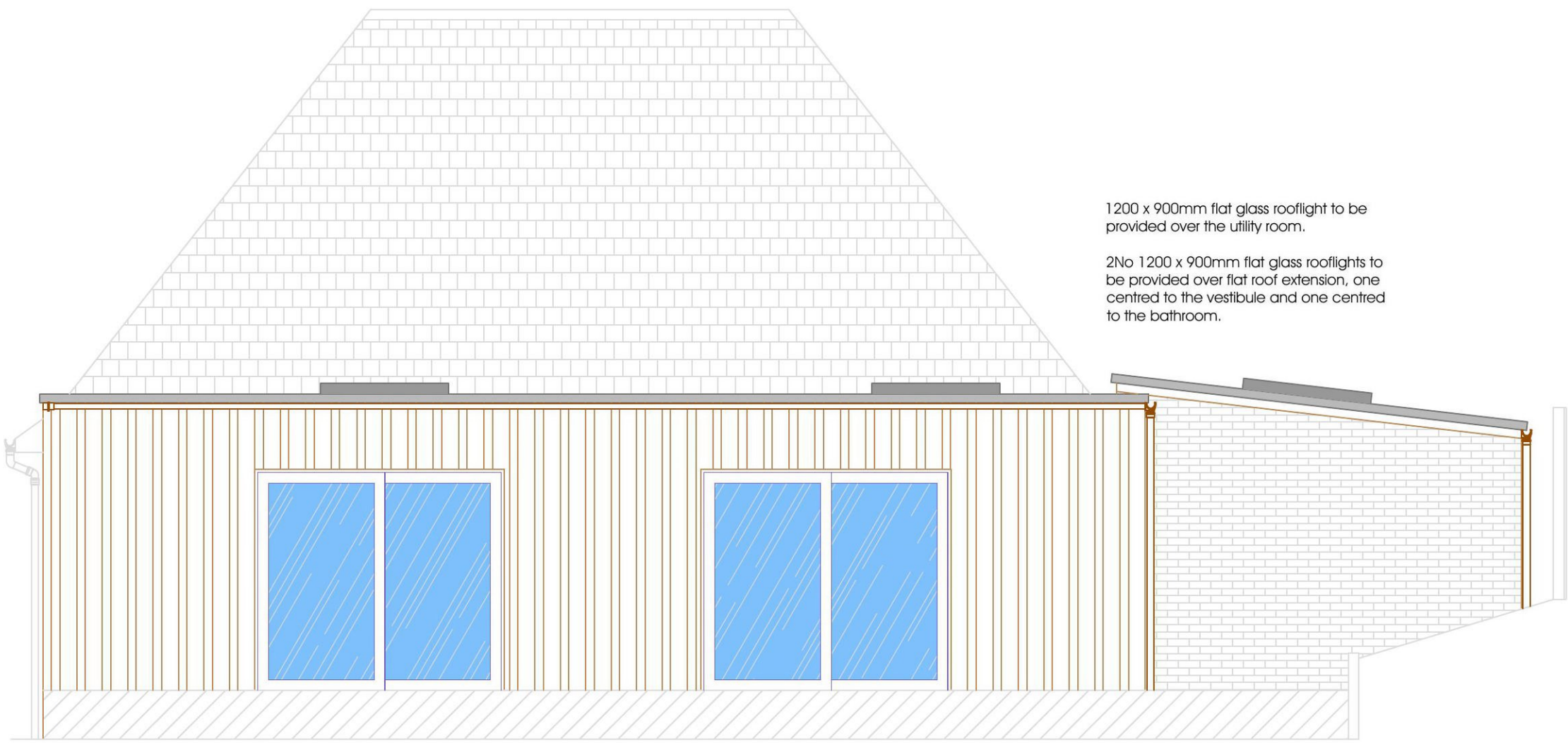

Proposed North East Elevation  
Scale 1:50

#### General Notes:

This drawing is a copyright and may not be copied or modified without written permission from the originator.  
All dimensions indicated are in millimetres unless noted otherwise.  
All sizes are indicative and must be checked on site and any discrepancies reported to all relevant parties prior to the commencement of work.  
Any deviations from the drawings will not be accepted and all alterations must be approved by the relevant parties PRIOR to implementation otherwise responsibilities will be removed from the designers and adopted by the contractor.