

SITE LOCATION

← - - - = Access Route

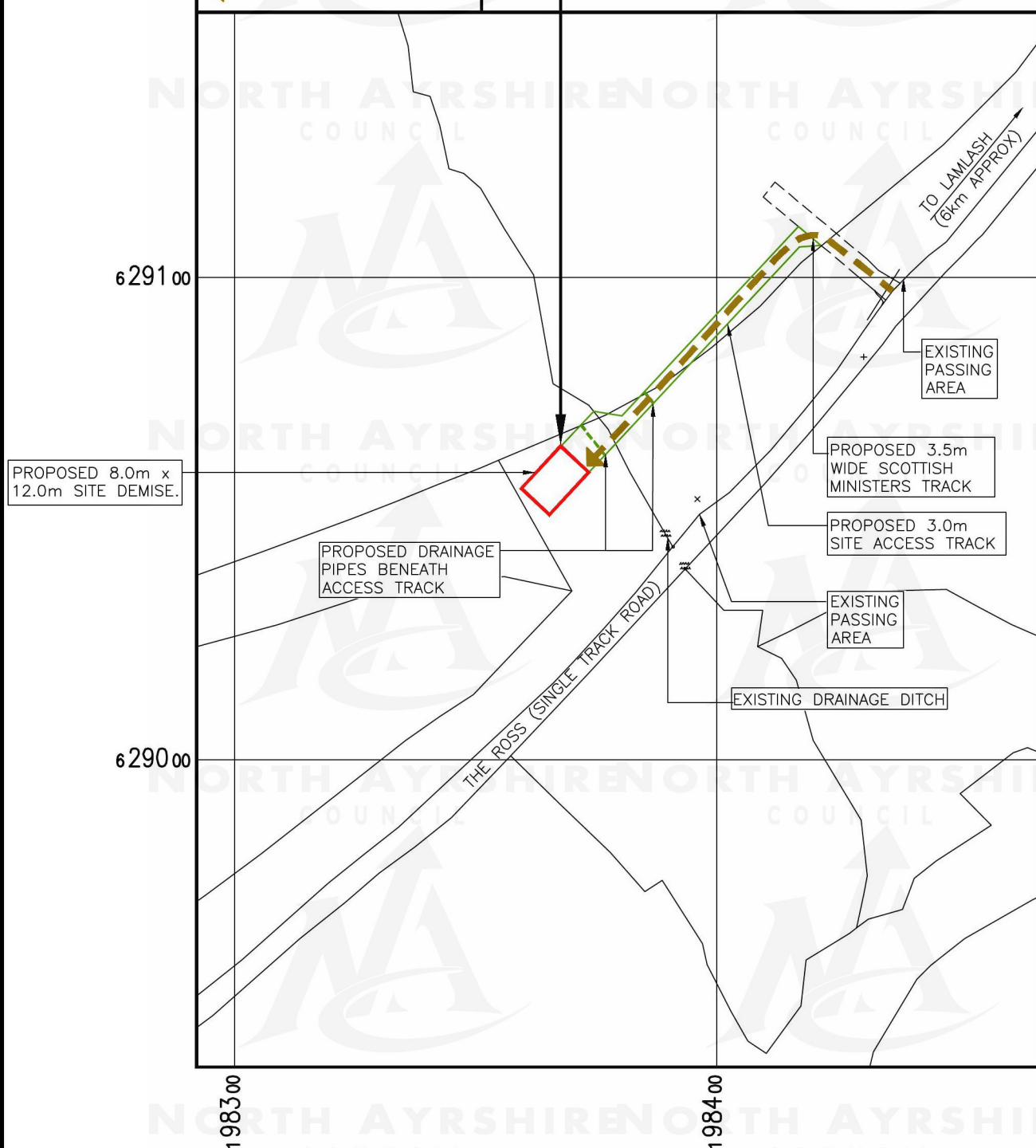

DETAILED SITE LOCATION  
(Scale 1:1250)

Based upon Ordnance Survey map extract  
with the permission of the Controller of  
Her Majesty's Stationery Office.  
Crown copyright.  
Licence No. 100022432

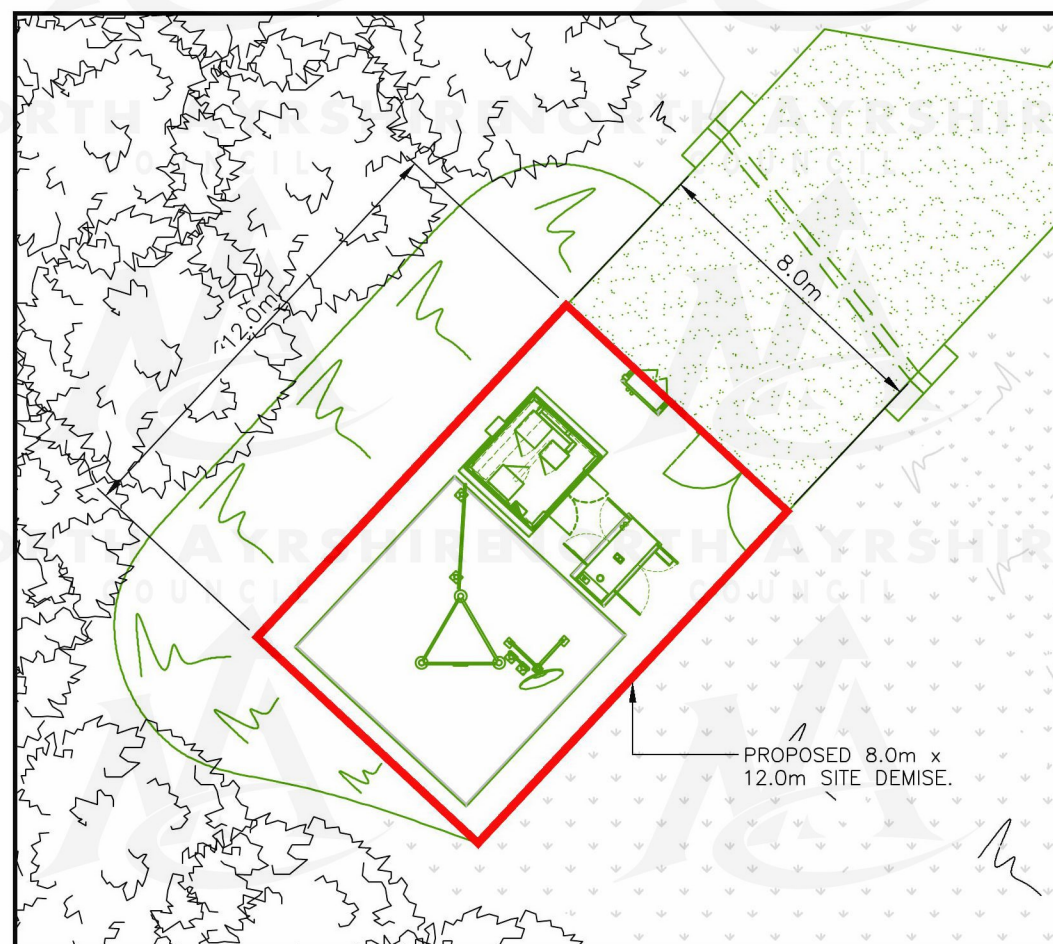
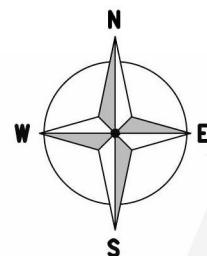

DEMISE PLAN  
(1:200)

**DIRECTIONS TO SITE:**  
CAR FERRY FROM ARDROSSAN TO BRODICK TO LAMLASH ON  
A841. JUST SOUTH OF LAMLASH AT MONAMORE BRIDGE, TURN  
RIGHT ONTO THE ROSS SINGLE TRACK ROAD. CONTINUE ALONG  
THIS ROAD FOR APPROXIMATELY 3.5km AND THE SITE IS  
LOCATED OFF ROAD ADJACENT TO PASSING PLACE



Home Office



CROWN COPYRIGHT RESERVED. MAPS REPRODUCED  
WITH THE PERMISSION OF THE CONTROLLER OF HM's  
STATIONERY OFFICE.

ALL DIMENSIONS IN mm UNLESS OTHERWISE STATED.  
THIS DRAWING TO BE READ IN CONJUNCTION WITH  
OTHER RELEVANT DRAWINGS.

ORIGINAL DRAWING SHEET SIZE: A3

N.G.R. E: 198368 N: 629049

UPGRADE REFERENCES

-	-	-
-	-	-
-	-	-

DOES THE SITE DESIGN CONFORM TO RD10414 YES NO

IF 'NO' DETAIL THE EXCEPTIONS BELOW: ✓

- 1.
- 2.

ICNIRP DETAILS - RD10102/GSDD008

ACCESS CLASSIFICATION	CONTROLLED
DESIGN CLASSIFICATION	PUBLIC

REV	MODIFICATION	BY	CH	DATE
C	Site Redesigned	AT	DW	16.11.20
B	Tower Leg Separation Revised	AT	DW	08.10.19
A	Issued for Approval	T.M	D.W	03.06.19



EE REF. 78758 SITE REF. EAS0138

Site Name Issue

CNOC NA DAIL G

Site Address / Contact Details

OFF THE ROSS  
GLENKILN  
ISLE OF ARRAN  
NORTH AYRSHIRE  
KA27 8NX

Drawing Title: DEMISE PLAN

Drawn By / Date	Checked By / Date	Approved By / Date
T.M 03.06.19	D.W 03.06.19	SS 03.06.19

IEA OPT Letter	DRG Type	DRG No	REV
D	GA	102	C