

Do not scale this drawing. Use figured dimensions only. All dimensions given are in millimetres unless otherwise stated. All levels are in metres. All dimensions, levels shown on this drawing are to be verified by the contractor prior to the commencement of work. This drawing is to be read in conjunction with all relevant architectural, structural, services drawings and specifications. The copyright of this drawing and all relevant information appearing on this drawing is reserved by EKJN Architects. Use or disclosure to any third party either wholly or in part is prohibited unless expressly authorised by EKJN Architects. Variations and modifications to work shown on this drawing shall not be carried out without prior permission of EKJN Architects, who accept no liability for alterations made to this drawing by any other party.

**Notes**

- Boundary land in ownership of applicant
  - - - Land in joint ownership of applicant and another
  - Removals/ down takings
- Key to Proposed External Materials**
- Concrete roof tiles to match the existing
  - Block pavers to match the existing
  - Natural stone paving
  - Facing brick to match the existing
  - Roughcast to match the existing
  - Lightweight cladding - colour brown to match windows.

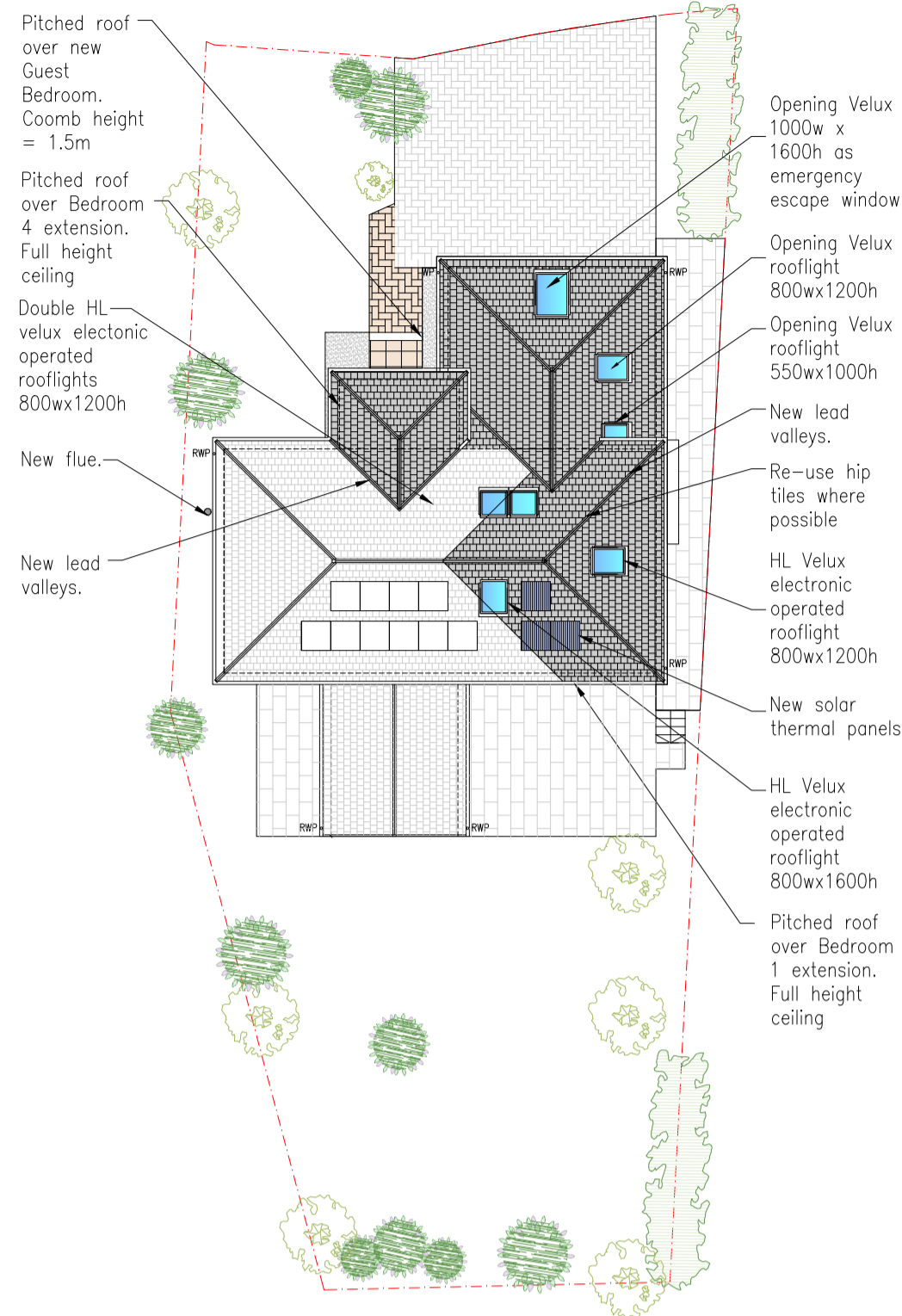

**02 Proposed Roof Plan**  
1:200 @ A1

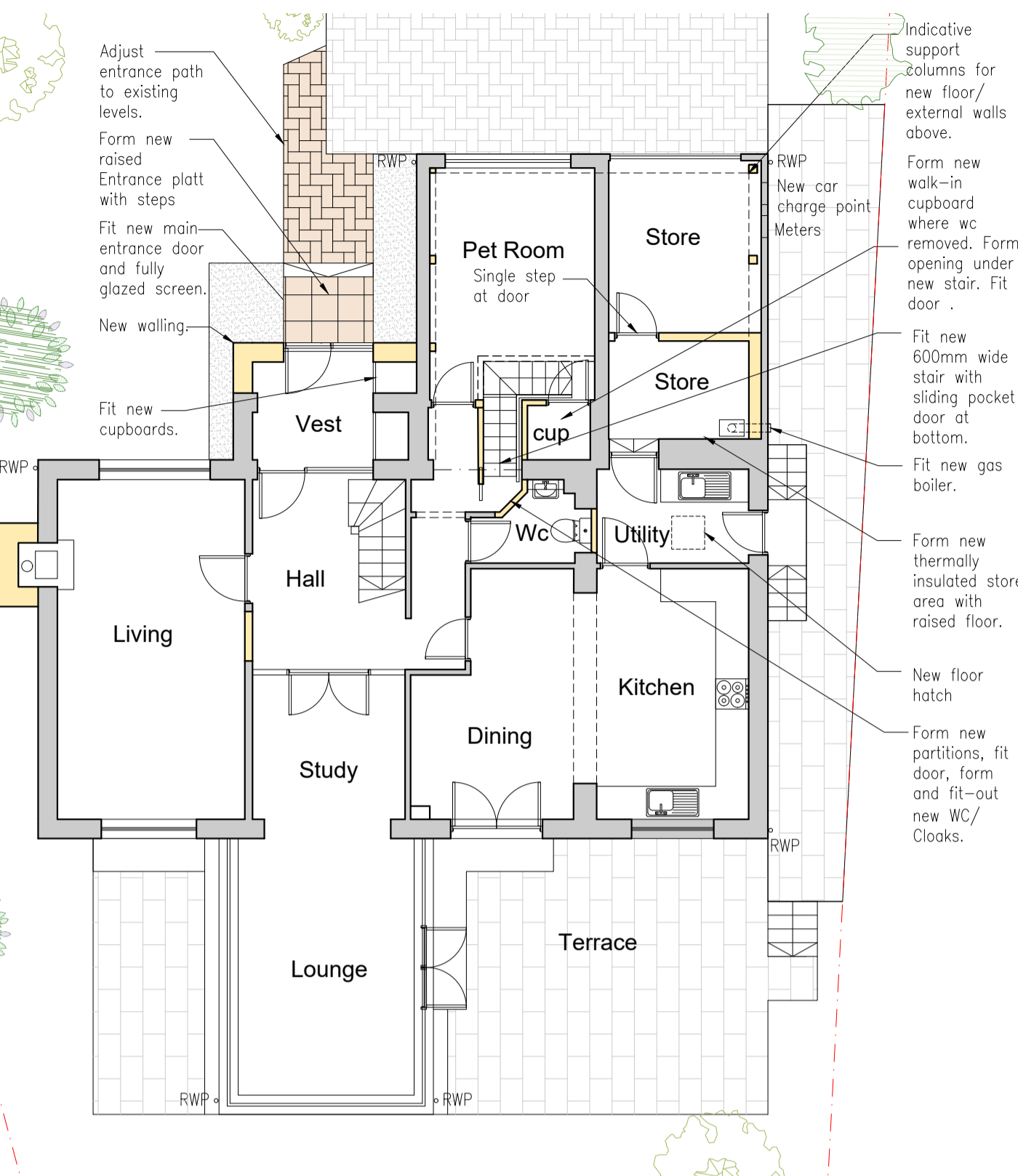

**02 Proposed Ground Floor Plan**  
1:100 @ A1

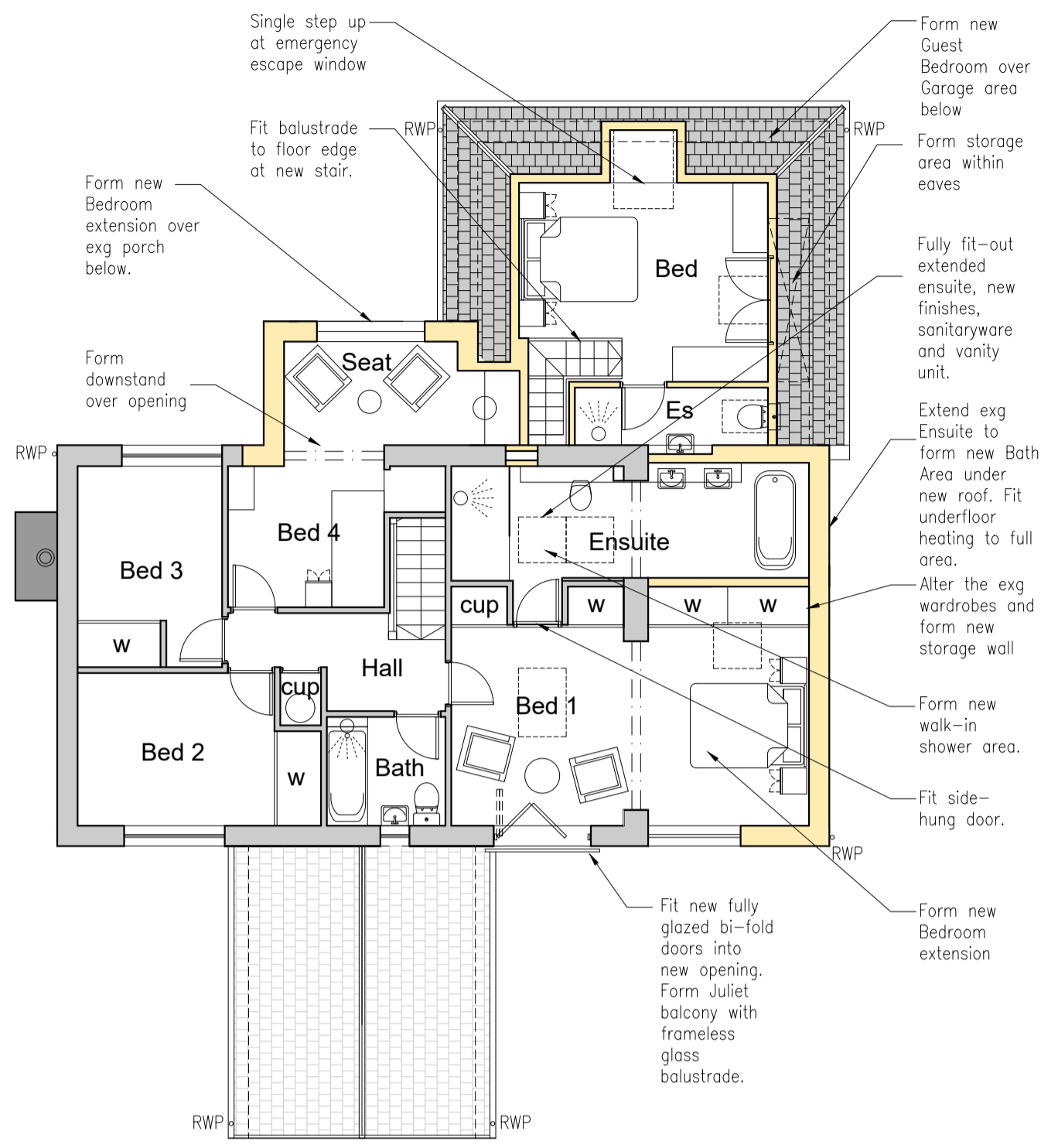

**03 Proposed First Floor Plan**  
1:100 @ A1

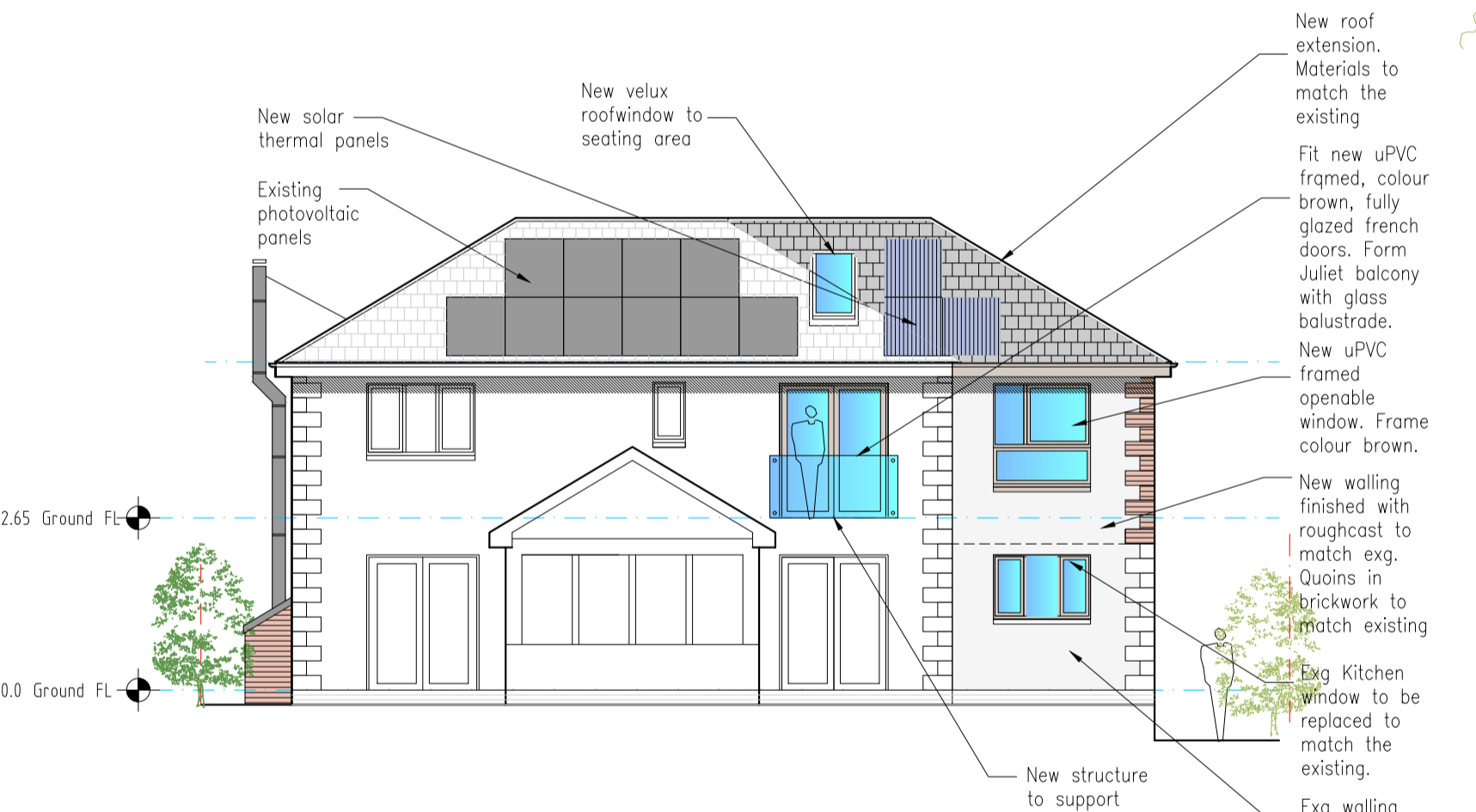

**04 South Elevation**  
1:100 @ A1

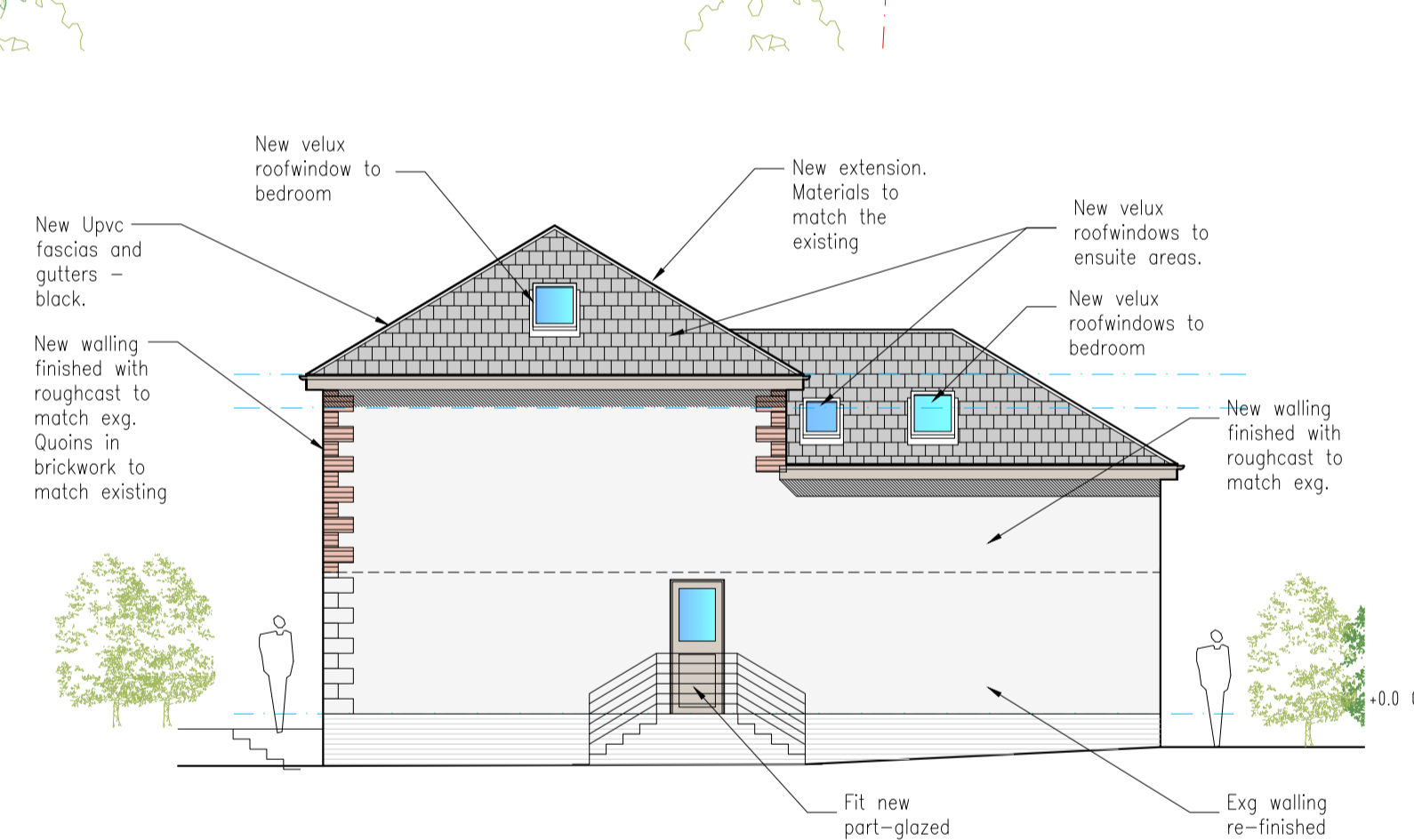

**05 East Elevation**  
1:100 @ A1

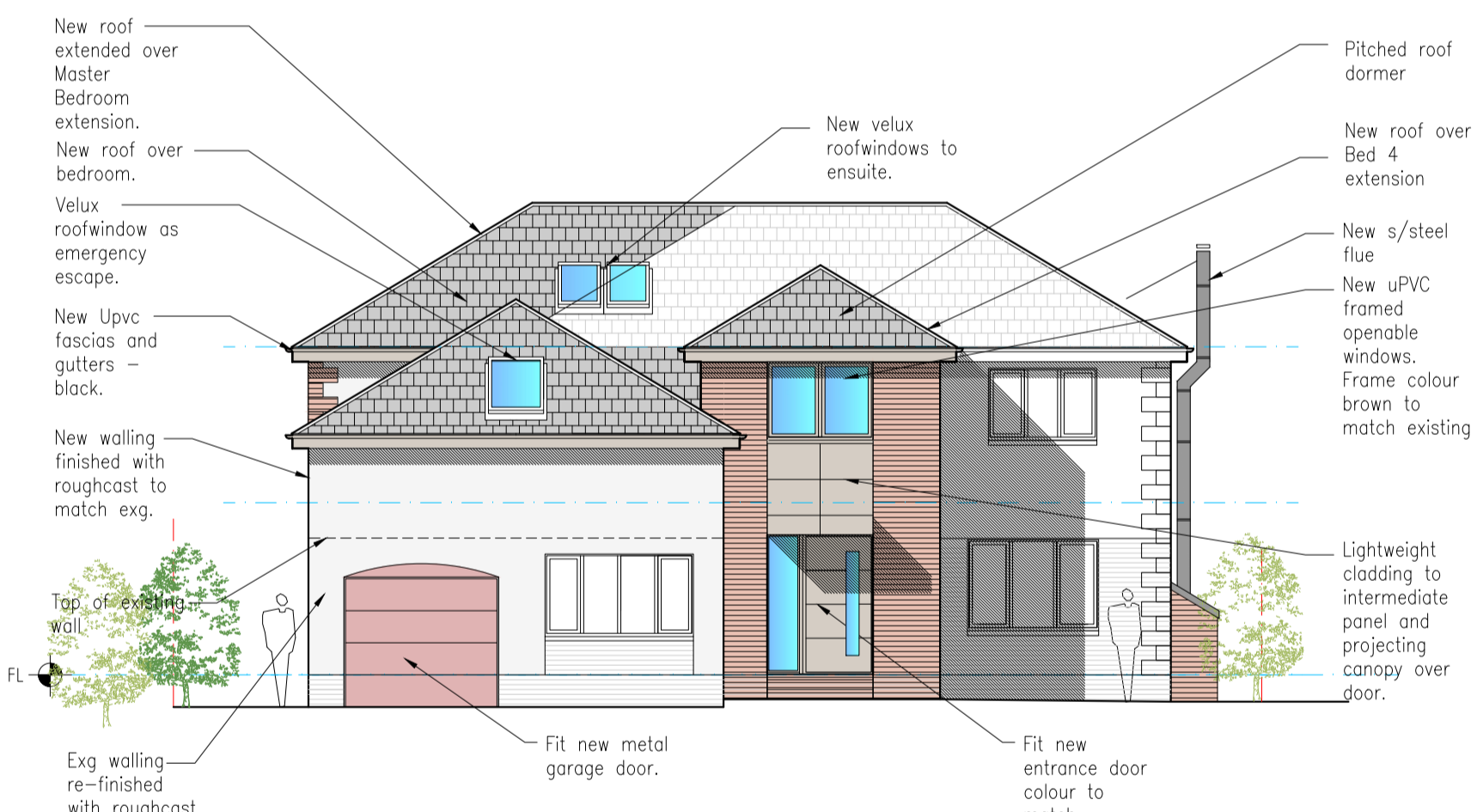

**06 North Elevation**  
1:100 @ A1

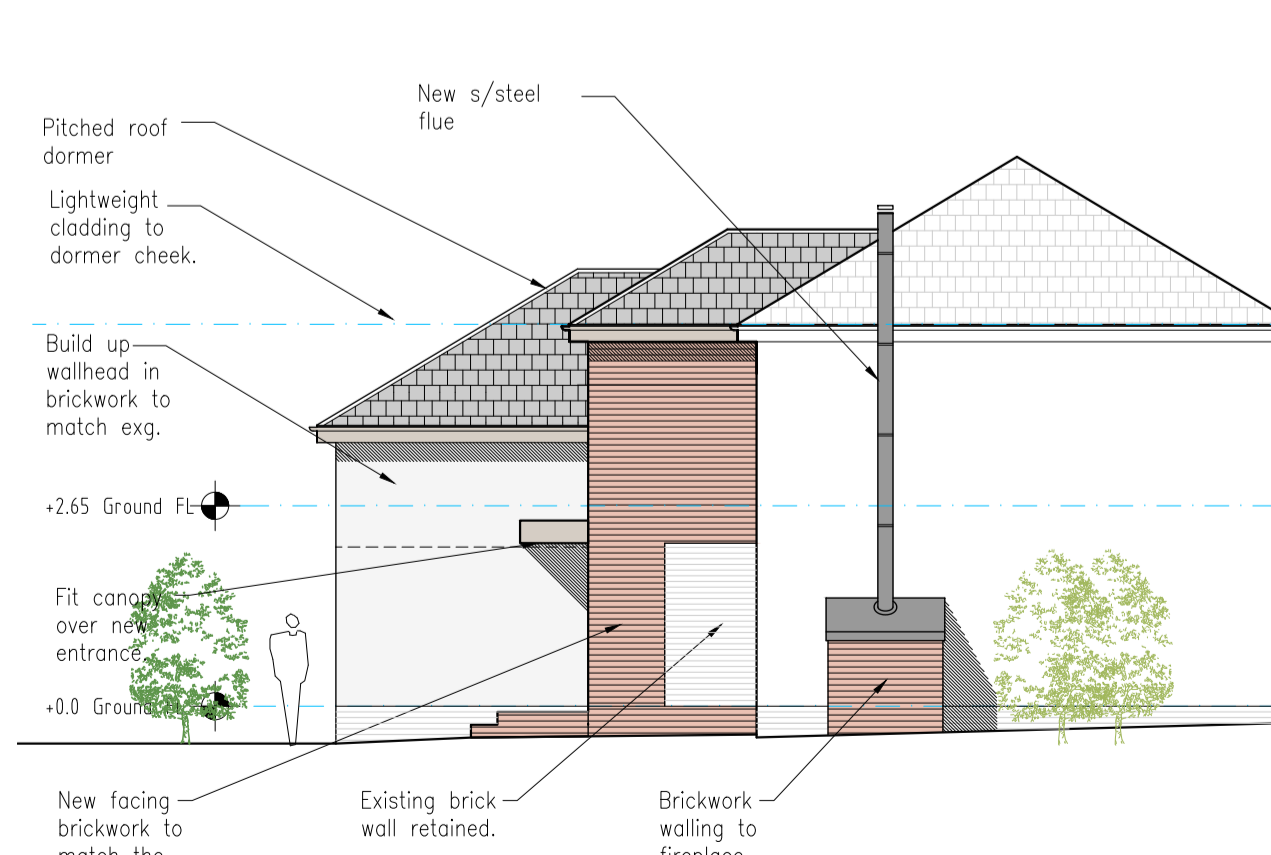

**09 West Elevation**  
1:100 @ A1

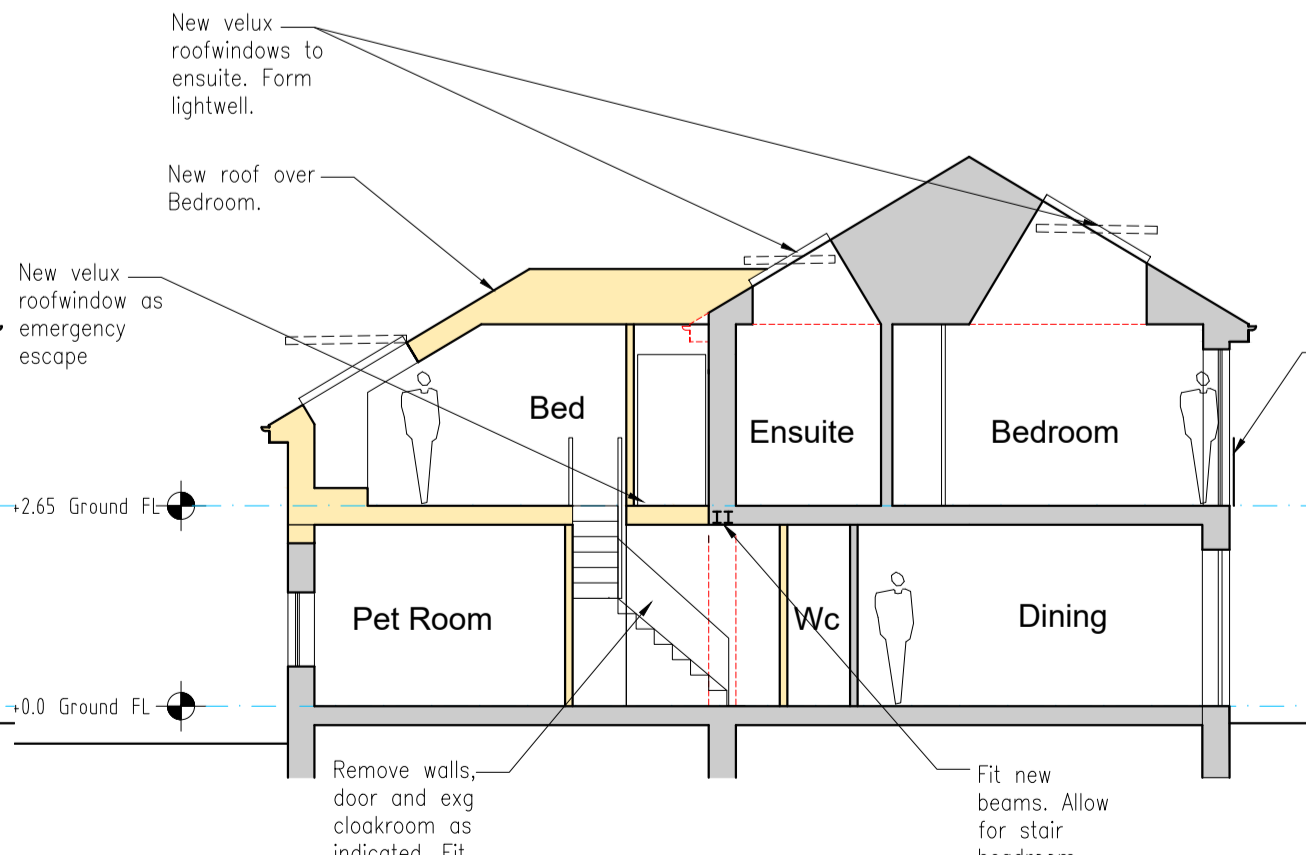

**08 Section BB**  
1:100 @ A1

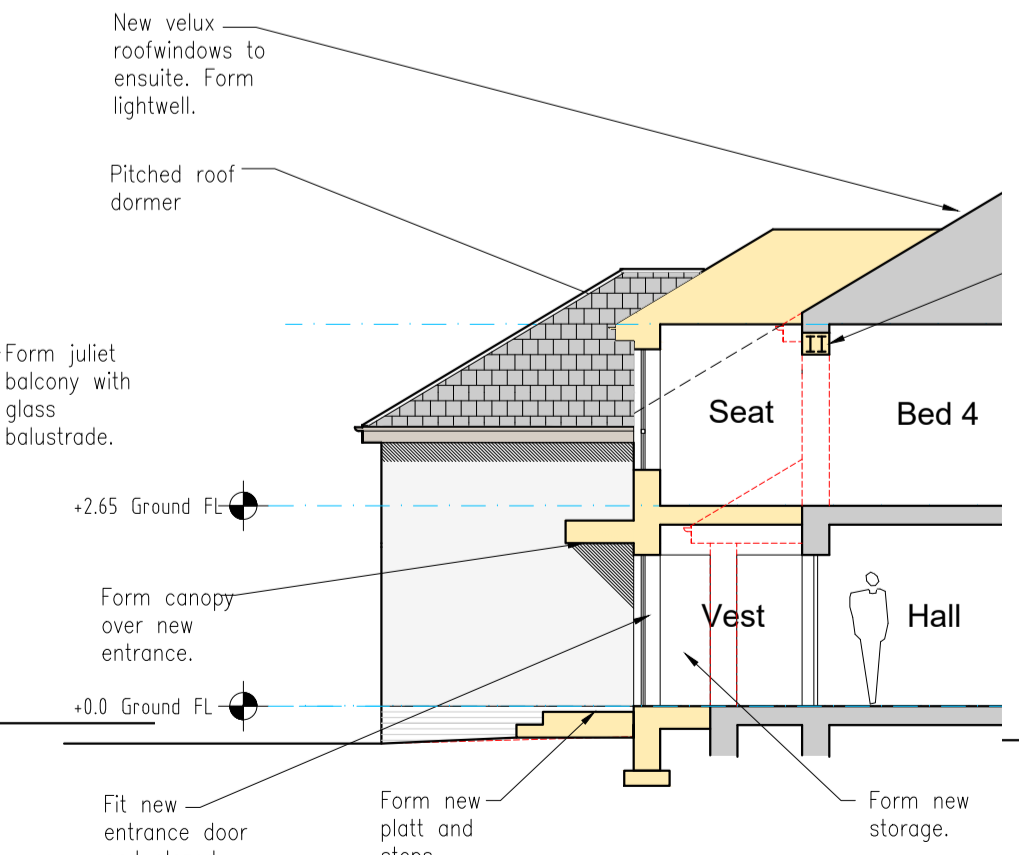

**07 Section AA**  
1:100 @ A1

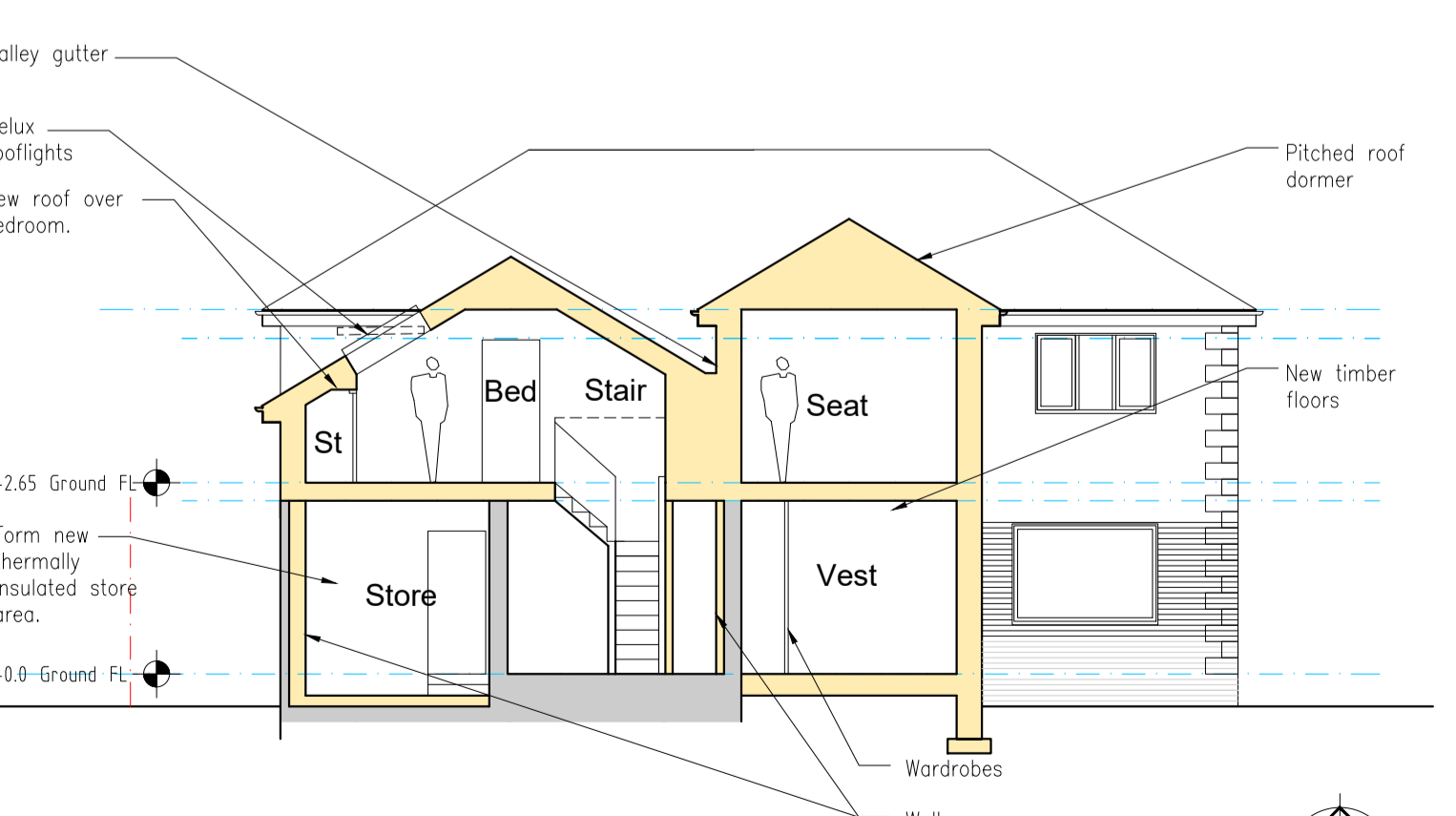

**10 Section CC**  
1:100 @ A1

Rev B -11 January 2021  
Client comments incorporated  
Bed 4 new window lower panel omitted.  
Cladding and windows updated.  
New side door and kitchen window included.  
Living Room internal door position moved.  
Rev A -17 December 2020  
Client comments incorporated  
Guest Bedroom eaves storage confirmed.  
Recessed fireplace with external projection added.  
New insulated Store area added.  
Landscape areas updated

Sheet	Drawing Category	Planning
A1		

**Project**  
Alterations and Extension  
58 Kettilstoun Mains  
Lilnithgow  
EH49 6SL

**Drawing**  
As Proposed Arrangements

**EKJN ARCHITECTS**  
Project Managers and Principal Designers

EKJN Architects  
Bryerton House  
129 High Street  
Lilnithgow EH49 7EJ  
Web: www.ejkn.co.uk  
Tel: 01506 847151  
Fax: 01506 846209  
E: mail@ejkn.co.uk

Scale	Date	By
1:100@A1	November 2020	
Job no	Drawing no	Rev
20-040	012	B