

Do not scale this drawing. Use figured dimensions only. All dimensions given are in millimetres unless otherwise stated. All levels are in metres. All dimensions, levels shown on this drawing are to be verified by the contractor prior to the commencement of work. This drawing is to be read in conjunction with all relevant architectural, structural, services drawings and specifications. The copyright of this drawing and all relevant information appearing on this drawing is reserved by EKJN Architects. Use or disclosure to any third party either wholly or in part is prohibited unless expressly authorised by EKJN Architects. Variations and modifications to work shown on this drawing shall not be carried out without prior permission of EKJN Architects, who accept no liability for alterations made to this drawing by any other party.

Notes

- Boundary land in ownership of applicant
- Land in joint ownership of applicant and another
- Removals/ duntakings

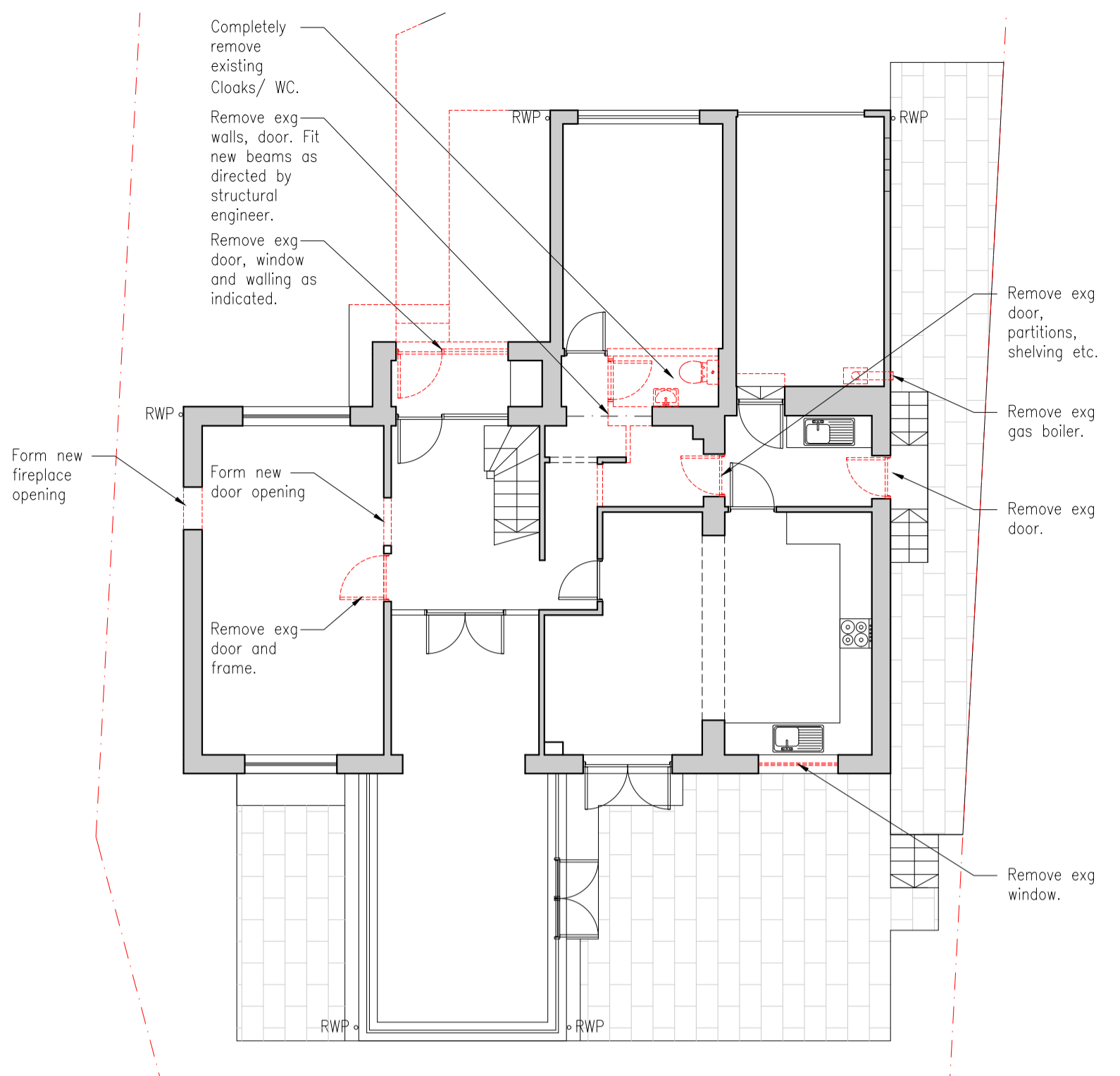

01 Ground Floor Removes
1:100 @ A1

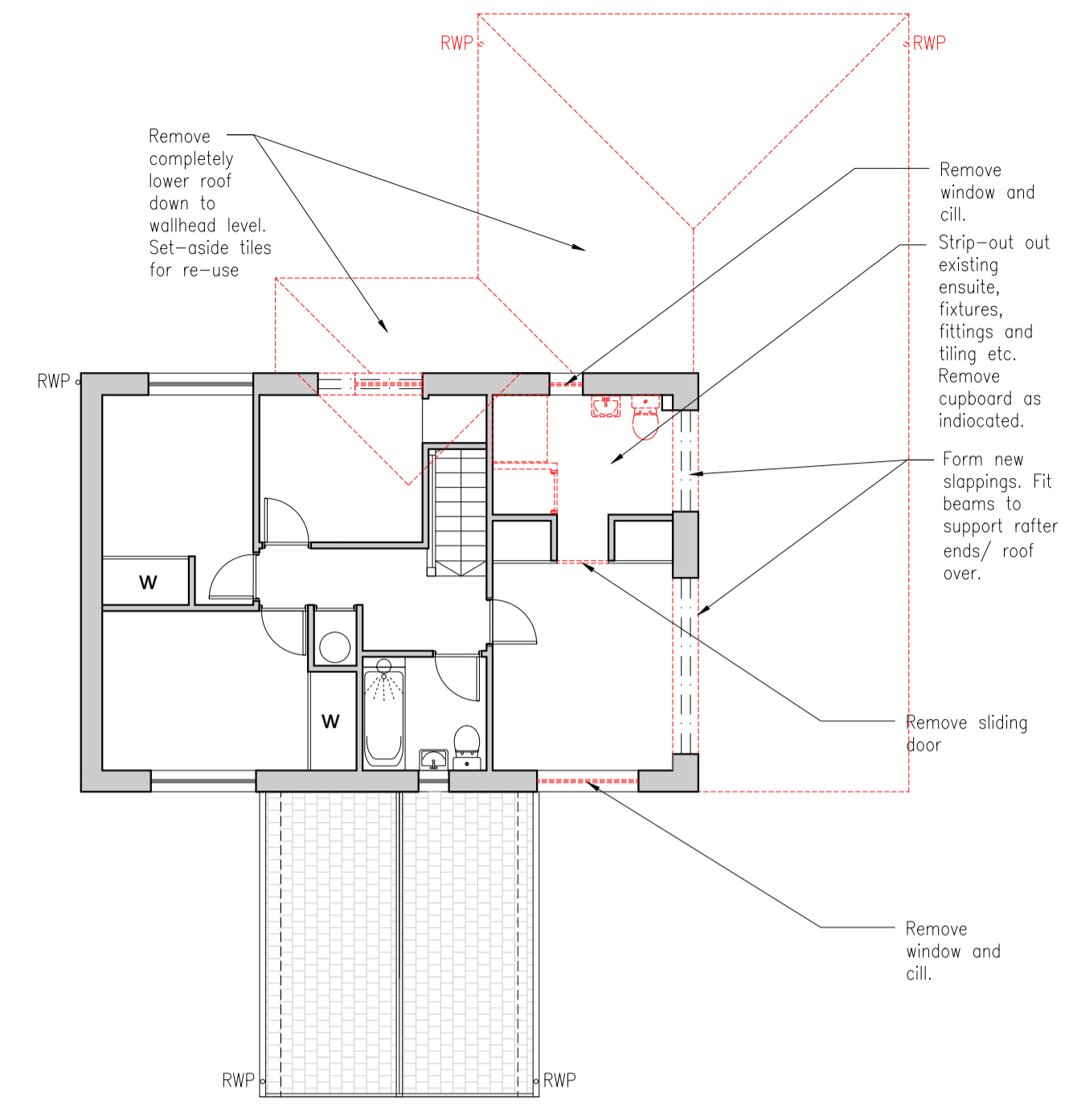

02 First Floor Removes
1:100 @ A1

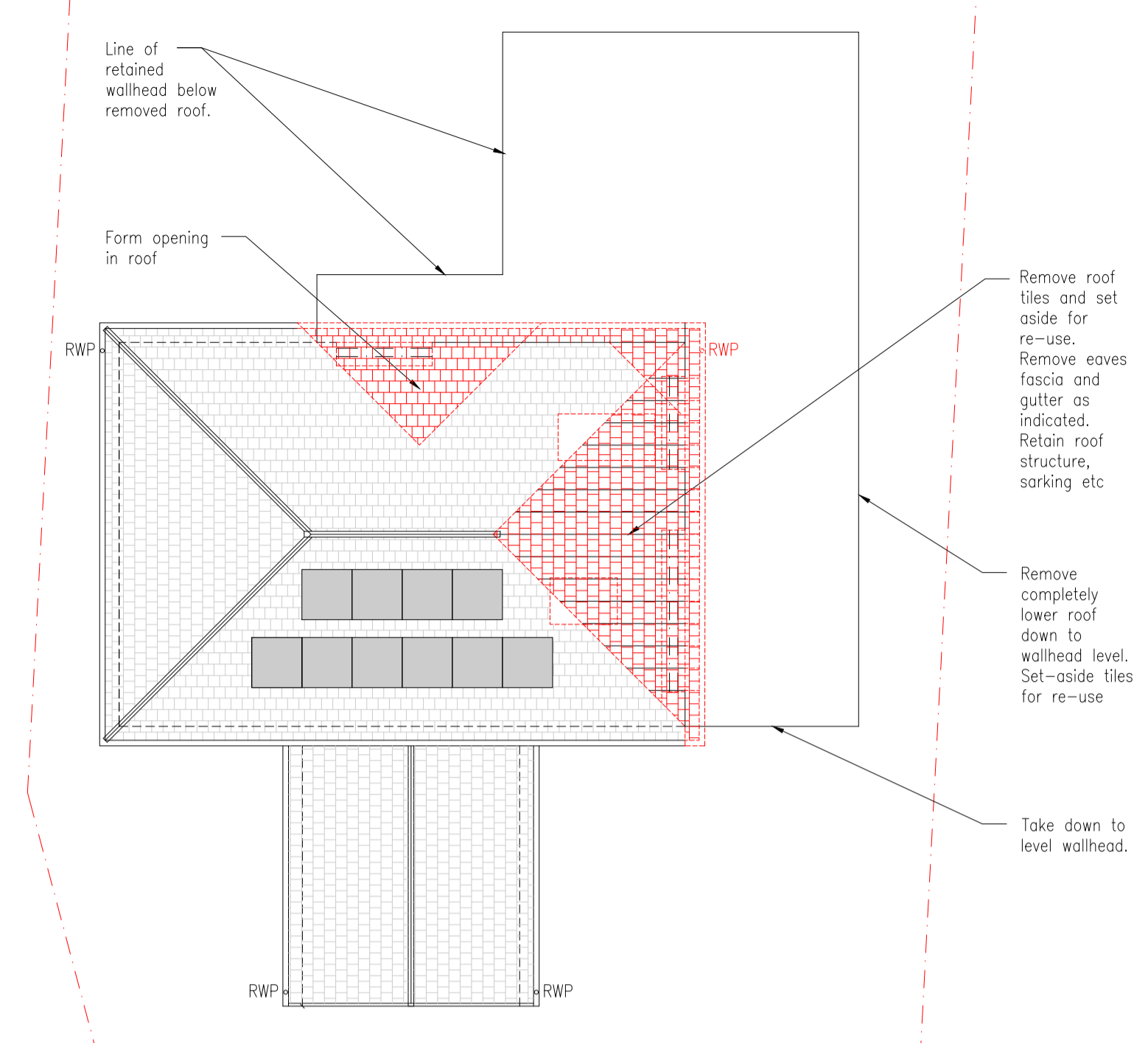

03 Roof Removes.
1:100 @ A1

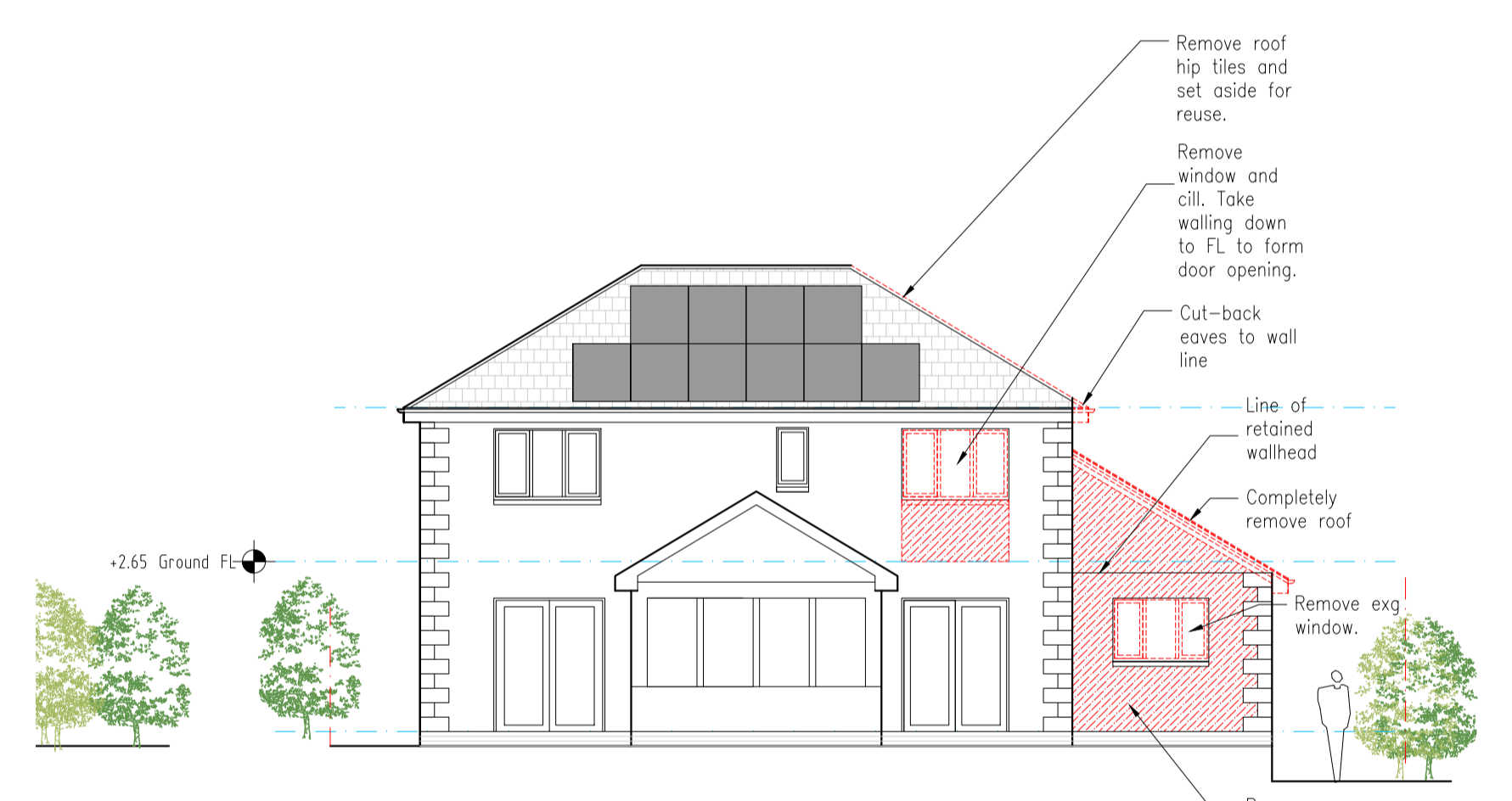

04 Rear (South) Elevation Removes
1:100 @ A1

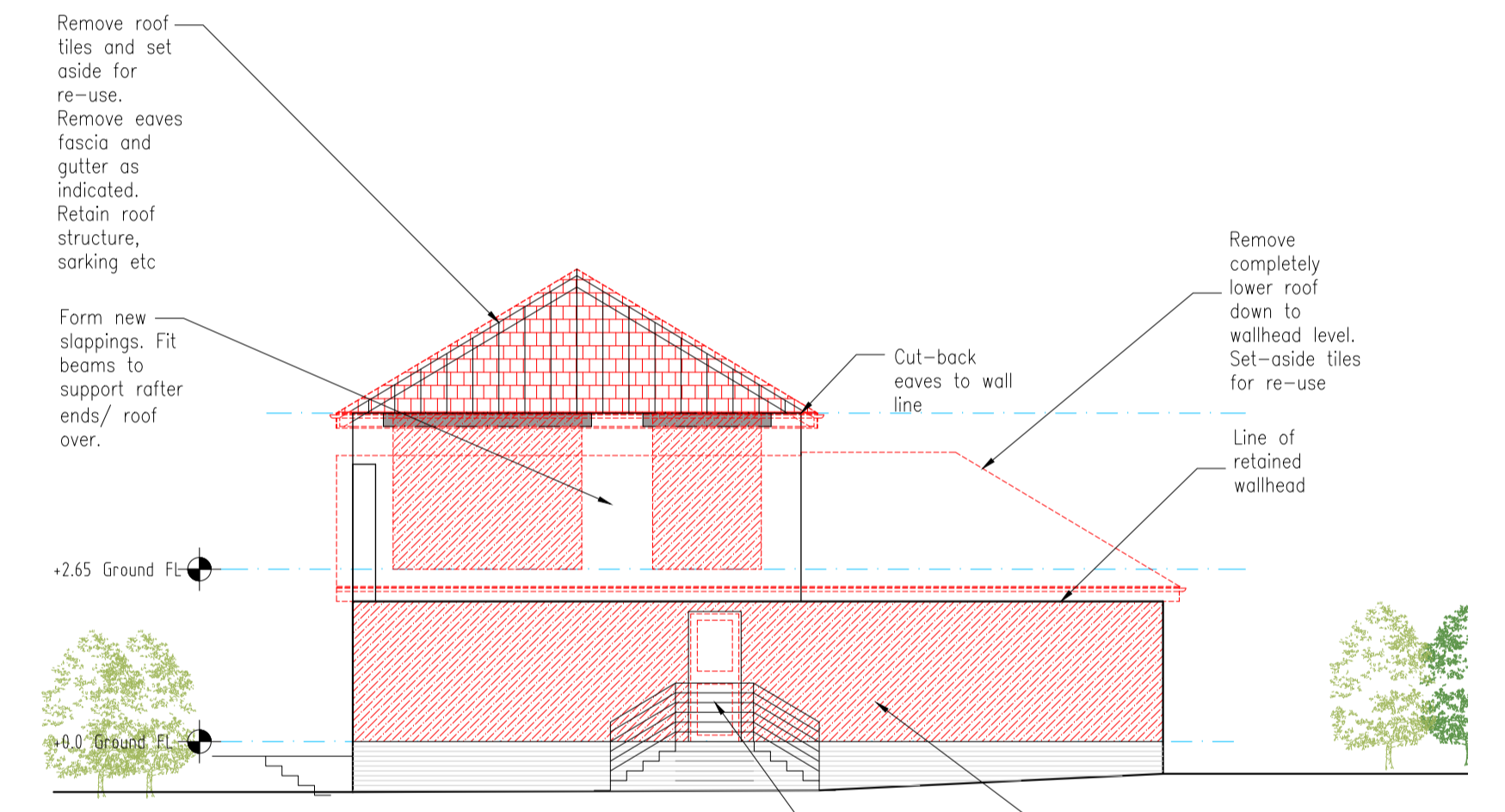

05 Side (East) Elevation Removes
1:100 @ A1

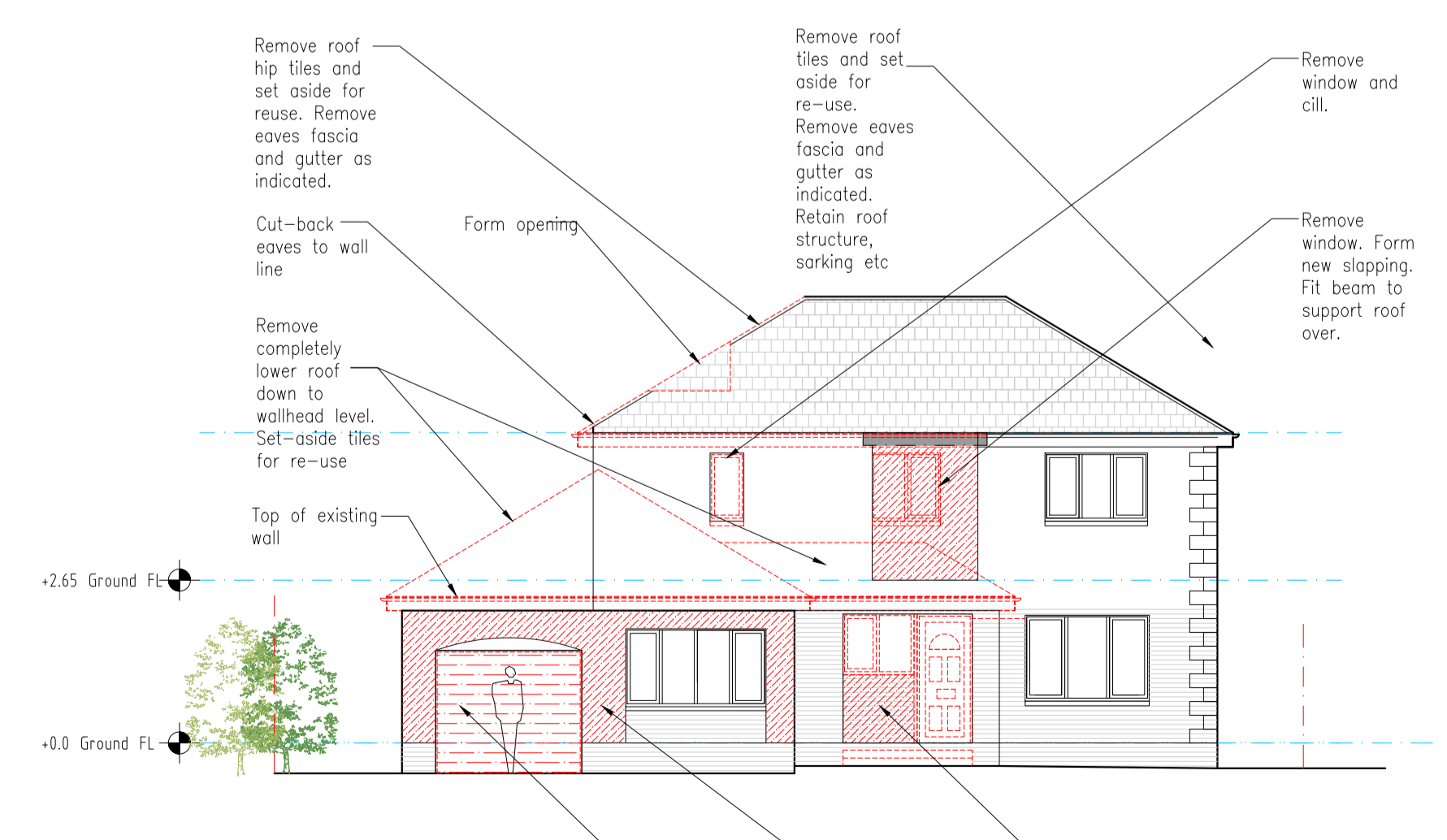

03 Front (North) Elevation Removes
1:100 @ A1

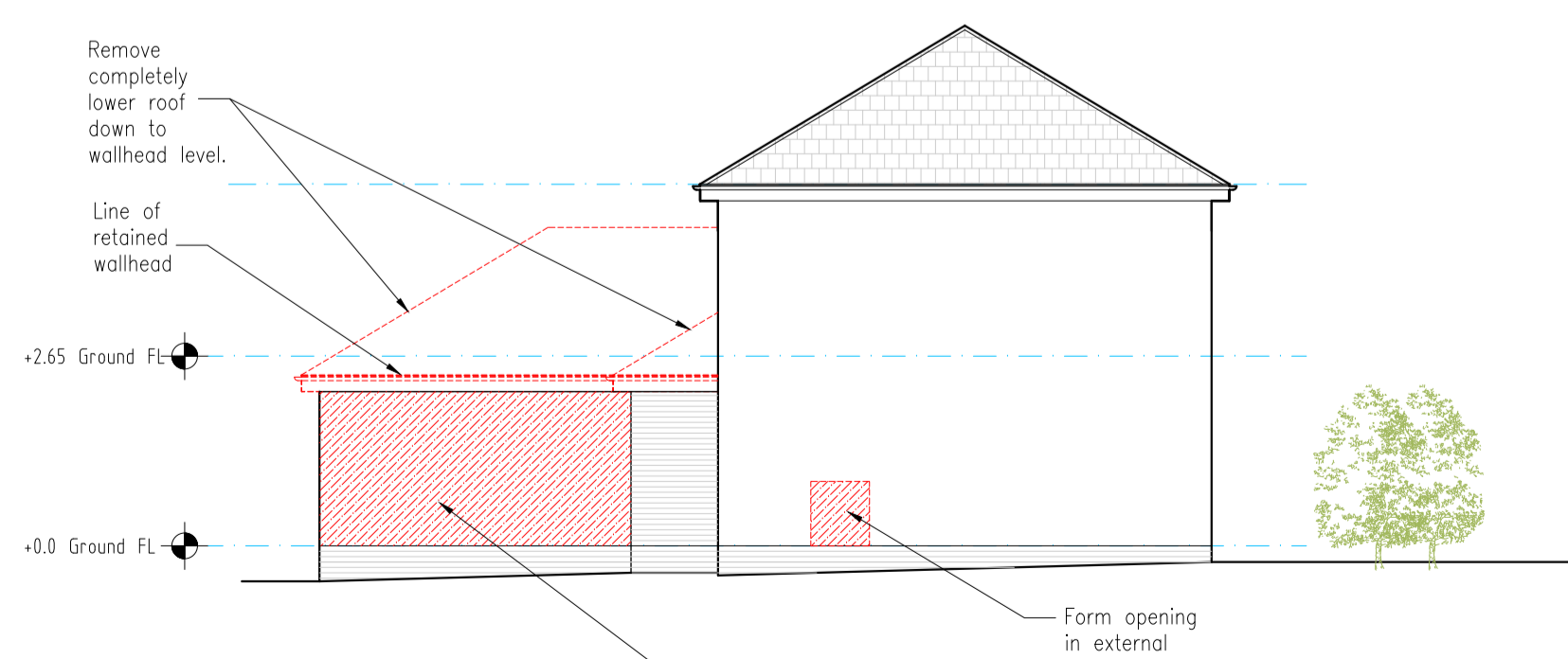

06 Side (West) Elevation Removes
1:100 @ A1

Rev A -11 January 2021
Planning application.
Client comments incorporated.
Opening for new fireplace added.
Living Room internal door position removed.
Side door removed.
Kitchen window removed.
Render removed added.

Sheet A1	Drawing Category	Planning
----------	------------------	----------

Project
Alterations and Extension
58 Kettill'stoun Mains
Linlithgow
EH49 6SL

Drawing
Demolitions and Duntakings

EKJN ARCHITECTS
Project Managers and Principal Designers
EKJN Architects
Bryerton House
129 High Street
Linlithgow EH49 7EJ
Web: www.ejkn.co.uk
Tel: 01506 847151
Fax: 01506 846209
E: mail@ejkn.co.uk

Scale	1:100@A1	Date	November 2020	By	AN
Job no	20-040	Drawing no	011	Rev	A

