

01 Section A-A  
1:250

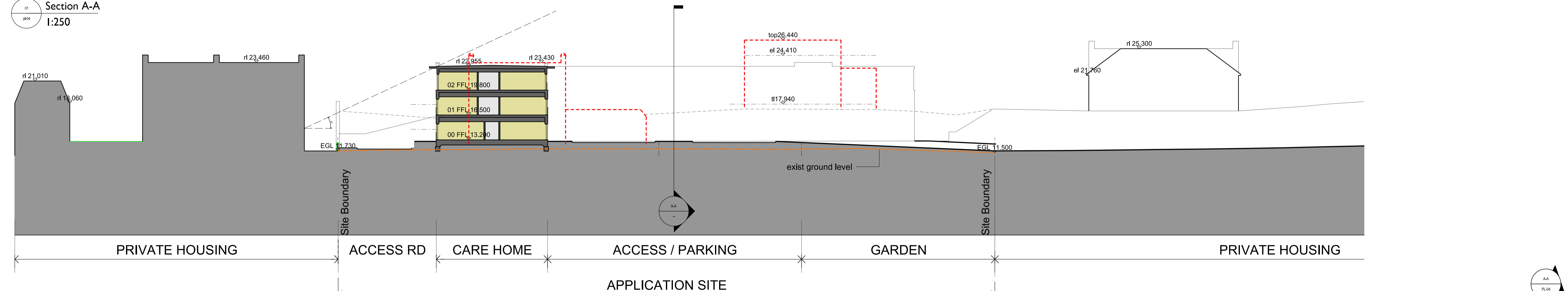

02 Section B-B  
1:250

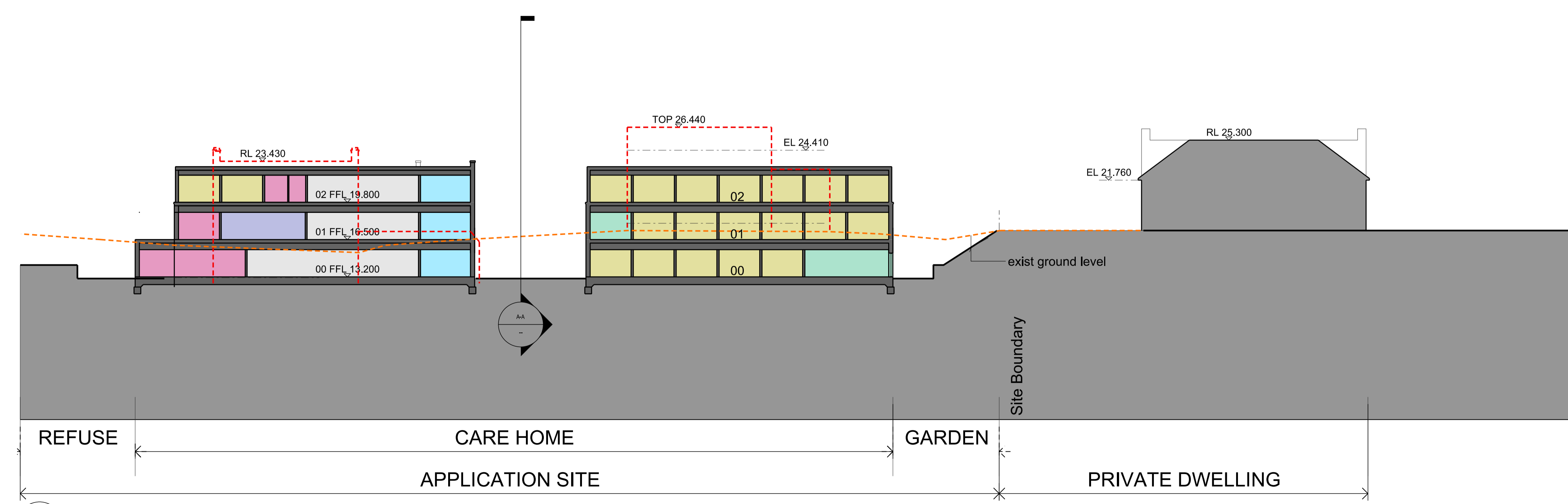

03 Section C-C  
1:250

04 Key  
nts

- Application Site Boundary
- Existing Ground Level
- Daylight 25 Degree Rule of Thumb
- Daylighting and Overshadowing lines
- Accommodation
- Communal Areas
- Service Areas
- Circulation
- Existing Ground Level

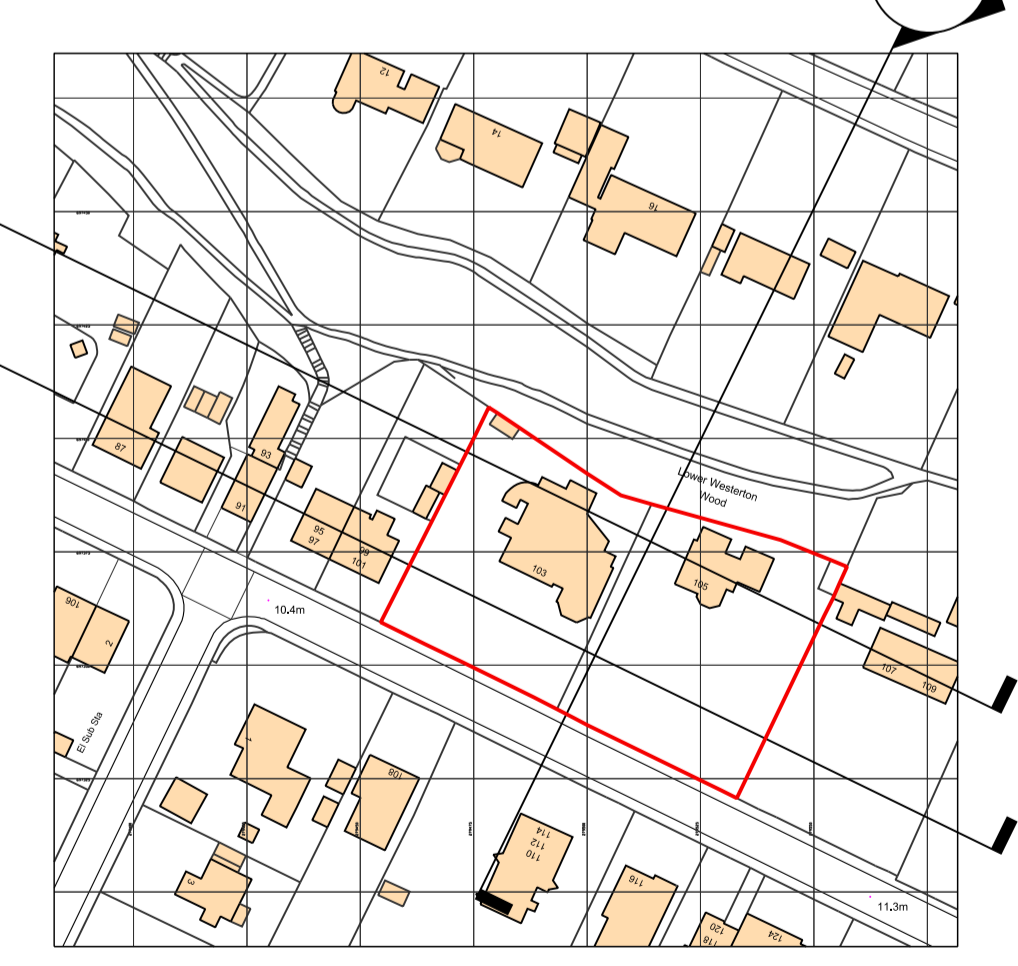

05 Key  
Plan

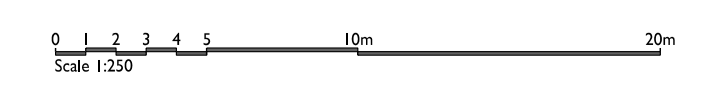

CLIENT	Simply UK
JOB	Proposed Care Home, Henderson Street, Bridge of Allan
DRAWING	Proposed Site Sections
STATUS	<b>PLANNING</b>
Drawn: jmw	Checked: jmw
Approved: jmw	DATE: 12/2020
REV: /	JOB NO: s14621 (R) NO: pl-04
SCALE	1:250
SHEET	SIZE: A1

**yeomanmcallister**

EDINBURGH: Waterline Studios, 44 Colinton Avenue, Edinburgh EH10 5RN, Tel: 0131 346 1865, Fax: 0131 346 1863, info@ym-architects.com

LONDON: Wembley, Tel: 07825 886637, info@ym-london.com