

03 Existing Second Floor Plan  
1:100

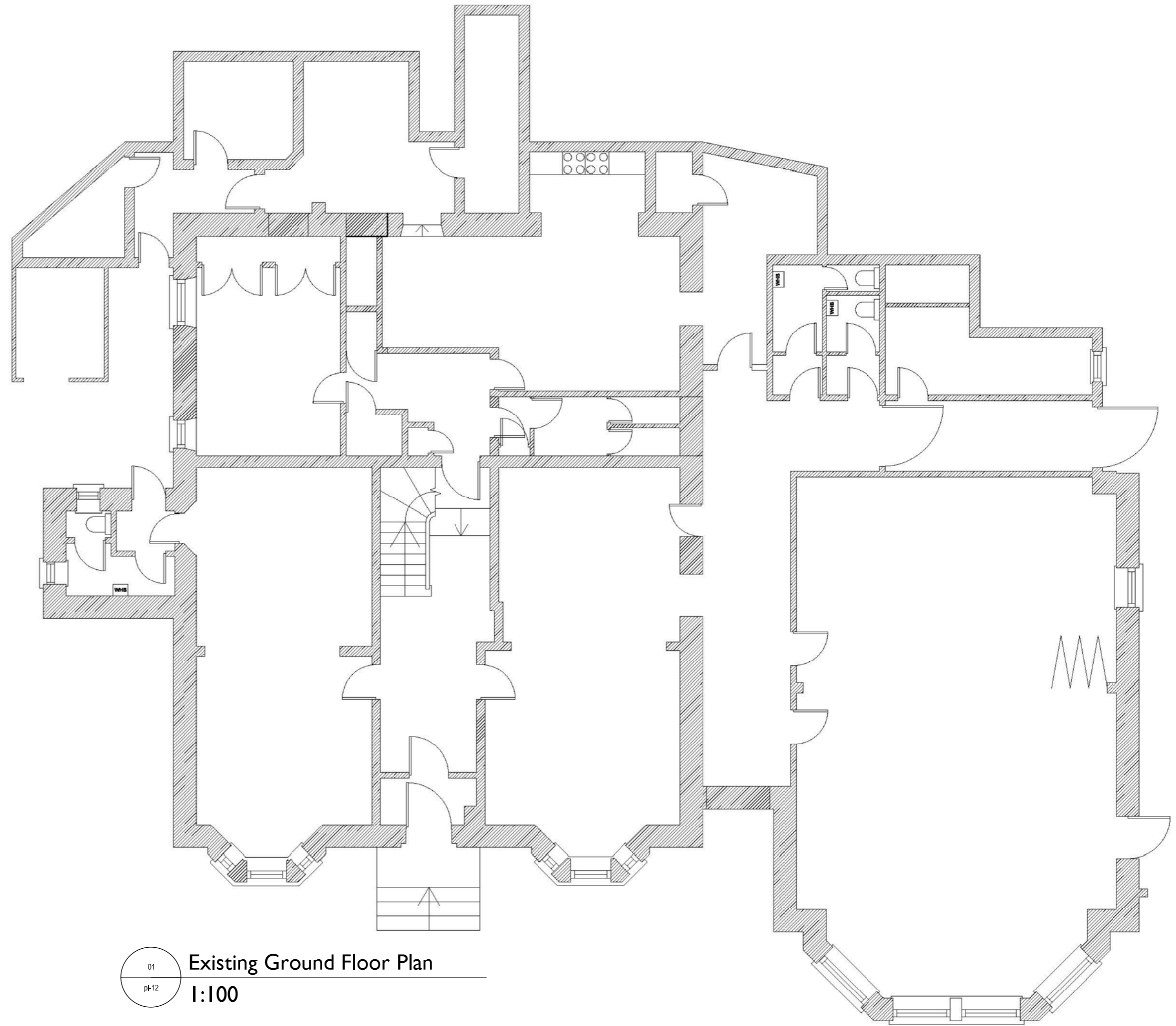

01 Existing Ground Floor Plan  
1:100

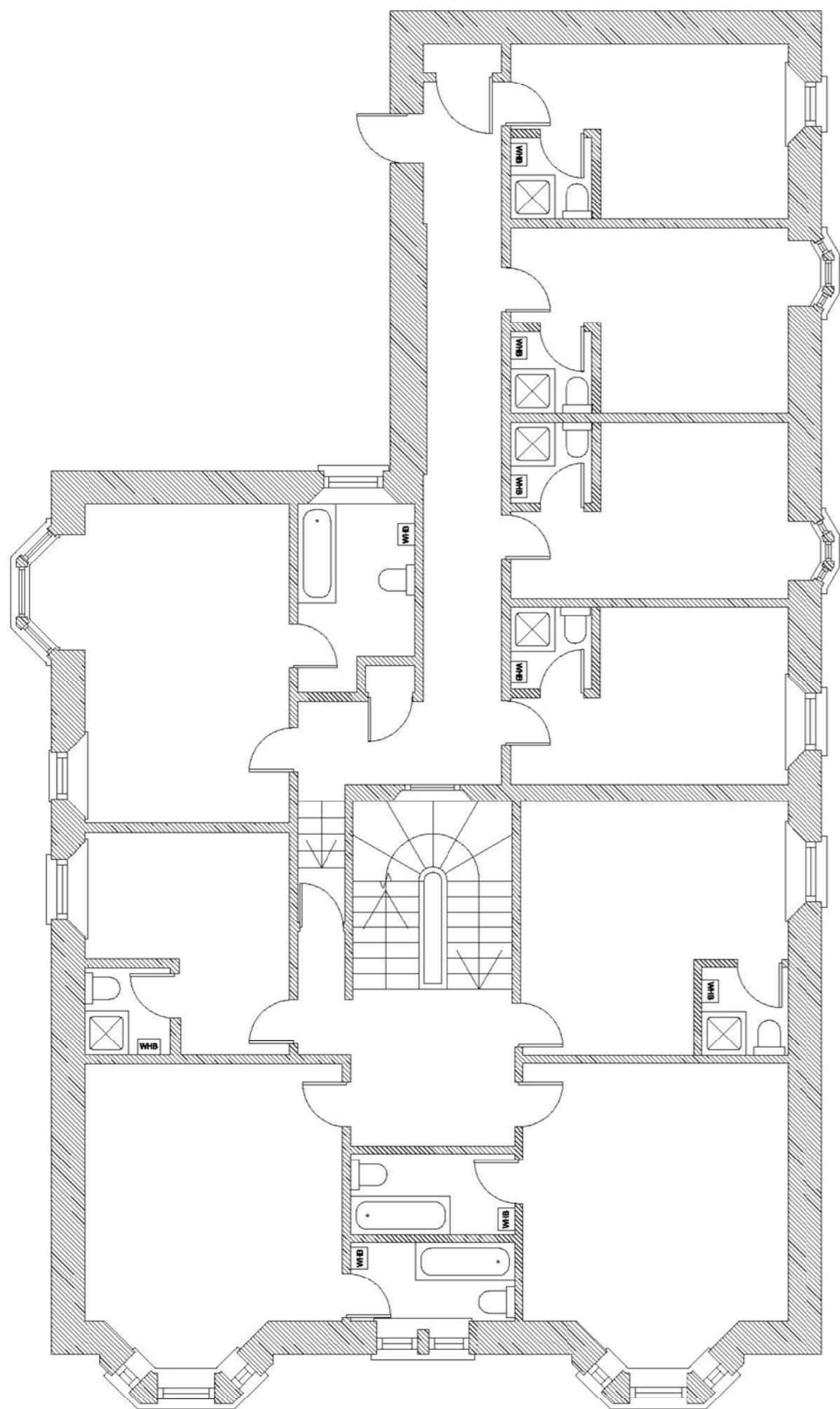

02 Existing First Floor Plan  
1:100

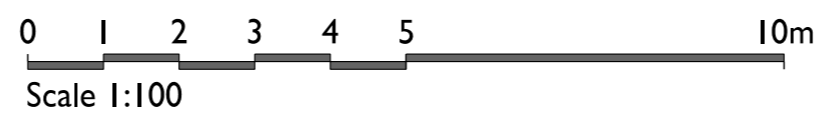

CLIENT	Simply UK
JOB	Proposed Care Home, Henderson Street, Bridge of Allan
DRAWING	Existing Hotel Floor Plans 103 Henderson Street
STATUS	<b>PLANNING</b>
Drawn: <b>AW</b>	Checked: ... Approved: ... DATE: 20.01.21 JOB NO: s/4621 DR NO: pl-12 REV: /
<small>This drawing and its data are the copyright of Yeoman McAllister Architects and must not be used for any purpose other than that for which it is intended. Yeoman McAllister accepts no responsibility for any inaccuracy in printing of this drawing by any parties.</small>	
SCALE	nts SHEET SIZE A2

yeomanmcallister

EDINBURGH: Waterside Studios, 64 Coltridge Avenue, Edinburgh EH2 6AH, Tel: 0131 346 1145, Fax: 0131 346 1189, info@ym-architects.com

LONDON: Wimbledon, SW19, Tel: 07825 086637, info@ym-london.com