

- Where this drawing has been issued in electronic .dwg format it has been done so in good faith. jnpgroup do not take any responsibility for any inaccuracies in the electronic data, which should be checked against the paper (or .pdf) drawing issue. Any apparent discrepancies should be immediately reported to jnpgroup. The electronic .dwg file should not be assumed to be to scale and should not be used for 'overlying', setting out or checking of any third party information. All dimensions should be taken from the paper (or .pdf) version of the drawing. Electronic drawings may contain third party information. jnpgroup take no responsibility for this information, which should be checked against the originators paper drawing(s).
- All working dimensions to be checked on site.
- Do not scale.
- Any discrepancies between drawings of different scales, and between drawings and specification where appropriate to be notified to The Engineer for decision.
- Copyright reserved. This drawing may only be used for The Client and location specified in the title block. It may not be copied or disclosed to any third party without the prior written consent of jnpgroup.
- This drawing should only be used for construction if the drawing status is "Construction". jnpgroup take no responsibility for construction works undertaken to drawings which are not marked with this status.

**Legend**

- Site Boundary
- Plot finished floor level (DPC level). Refer to architect details

**Foul Drainage Legend**  
(Dimensions are approx. internal sizes).

- Existing Public Combined Sewer
- Existing Public Foul Sewer
- Existing Public Foul Sewer to be Abandoned
- Section 185 Diverted Public Combined Sewer
- Section 185 Diverted Public Foul Sewer
- New Adoptable Foul Sewer to be constructed in accordance with Sewers for Adoption 8th Edition.
- New Adoptable Foul Manhole (size and construction may vary), to be built in accordance with Sewers for Adoption 8th Edition

**Surface Water Drainage Legend**  
(Dimensions are approx. internal sizes).

- Existing Public Surface Water Sewer
- Existing Public Surface Water Sewer to be Abandoned
- Section 185 Diverted Public Surface Water Sewer
- New Adoptable Surface Water Sewer to be constructed in accordance with Sewers for Adoption 8th Edition.
- New Adoptable Surface Water Manhole (size and construction may vary), to be built in accordance with Sewers for Adoption 8th Edition
- Highway Drain to be constructed in accordance with Highway Authority Specification
- Gu Proposed Gully
- New permeable paving
- New Stormcell Storage

**Pipe Bedding Notes in Accordance with SIA:**

- Where the flow of groundwater is likely to transport fine soil particles, water stops of puddle clay extending up through the bedding and side fill shall be placed across the trench and immediately downstream of any temporary works. Water stops shall be placed at 15m intervals or at intervals agreed with the local water authority.
- In bad ground conditions, where migration of the pipes granular surround into the ground may occur or where fines may be moved from the surround material into the bedding material causing a lack of support of the bedding, the surround shall be wrapped in geotextile membrane (see BS 9295:2010 Clause A.13, Figures A.5 and A.6). Similar mitigation works shall apply to manholes surround and bedding.

**Health & Safety Note**

The details on this drawing have been prepared on the assumption that a competent contractor will be carrying out the works. If the contractor(s) considers that there is insufficient Health and Safety information on this drawing, this should immediately be brought to the attention of the designer.

**HAZARD IDENTIFICATION BOX**

This table is provided to assist the Principal Contractor to fulfil their obligations under the CDM Regulations 2015

| Hazard Ref | Hazard Type<br>(Construction Method/Working Conditions/Activities) | Hazard Description | Mitigation Measures/Residual Risk |
|------------|--|--------------------|-----------------------------------|
|            |  |                    |                                   |

I/We Certify that this is a true copy of one of the plan(s) referred to in the application for ROAD CONSTRUCTION CONSENT dated by signature ..... For JNP GROUP

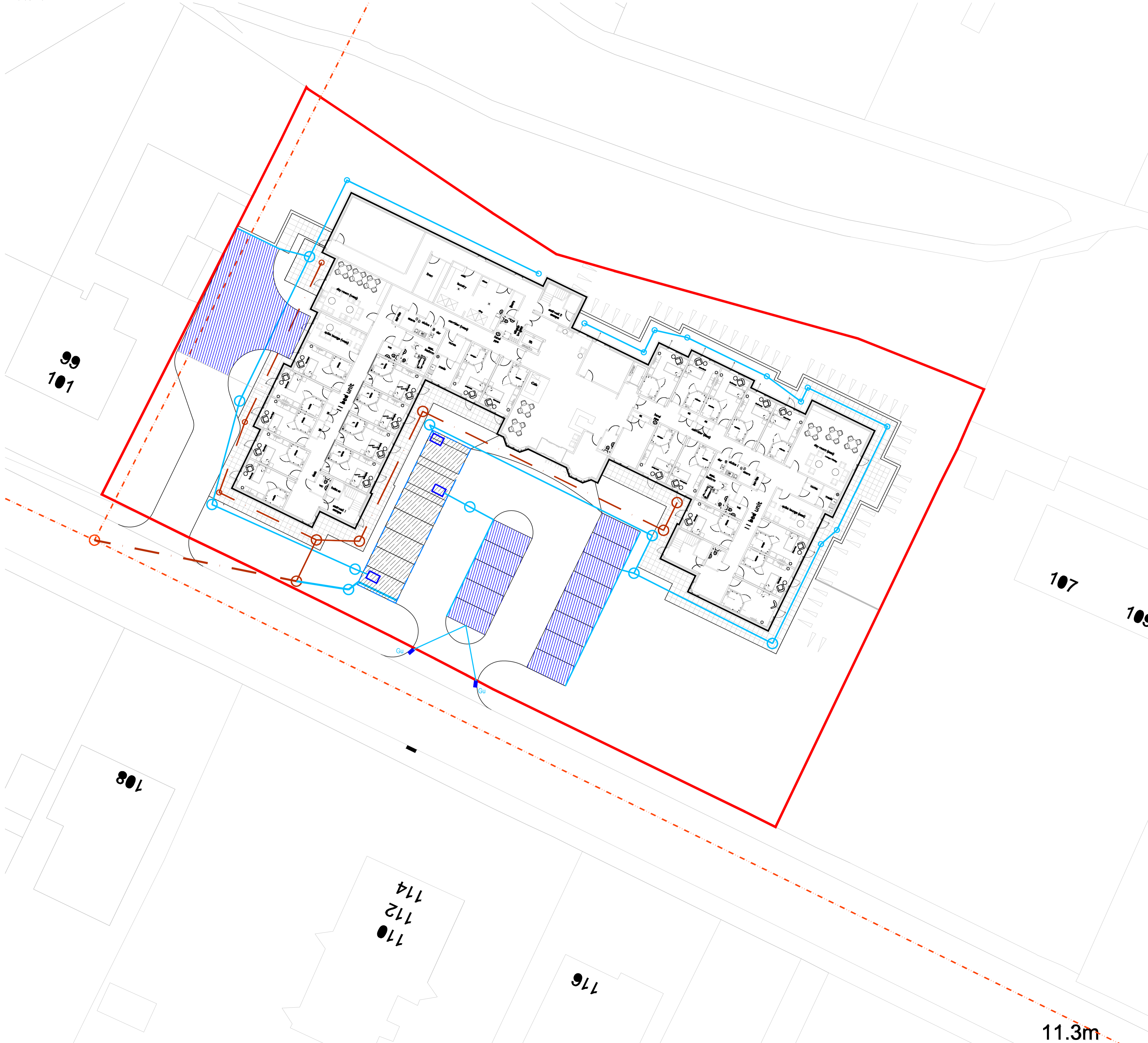

| Rev. | Date       | Description                 | Drawn/Checked/Approved |
|------|------------|-----------------------------|------------------------|
| A    | 06.10.2020 | Revised reflecting comments | JG/ DI/ DI             |

Suitability: **S4 - Suitable for Stage Approval**

**JNP GROUP**  
CONSULTING ENGINEERS

Chesham • Brighouse • Glasgow • Hartlepool  
Leamington Spa • Sheffield

www.jnpgroup.co.uk

Client: **Simply Construct UK LLP**

Job: **Henderson Street**

Title: **Proposed Drainage Scheme**

Classification: **FI\_60\_20**

Scale @ A0: **1:250**

Project - Originator - Volume/System - Level/Location - Type - Discipline - Number

**G10133-JNP-92-XX-DR-C-2000**

Revision: **A**